1983

EXCELSUS

John,
I'll still remember 9th grade when we dressed up all the time, it was always so much fun trying to be different. I also remember how all the girls in junior high thought you were soooo cute! Good luck with whatever you do and I wish you much sucess!

Jill Sorensen

John-
I'm glad we got to know each other better this year. Too bad you're leaving, UCH is gonna be boring now without the seniors and the "star" from American Bandstand. Anyways, hope you have a great summer and hope to see you around. Maybe we can do something over the summer. - Luv -
P.S. thanx for offering Grace a ride home from R.V's party. (I didn't want to go home w/ Brandt!)

John,
I'M glad that I met you this year. You are a really sweet guy. You are so lucky that you are leaving this year. This summer come visit me at the yogurt shop. Have a great summer and I'll see ya at the beach. Good luck in the future. Love, LISA HUN

JOHN,
I DON'T KNOW QUITE WHERE TO BEGIN, AFTERALL YOUR MY BANDSTAND BUDDY; YOU AND I ON NATIONAL T.V. W/ 14 MILLION PEOPLE WATCHING US. THEN REMEMBER WATCHING OURSELVES ON THE RECORDING, OVER AND OVER AGAIN! WE HAD SO MUCH FUN! I REMEMBER JOHN WERNER THE CUTEST THING IN 7th GRADE, OH I HAD A CRUSH ON YOU - YOU SWINGER! HOW ABOUT OUR PUNK DAYS, OH THOSE VESTS W/OUT ~~TIE~~ SHIRTS AND W/ A TIE - SEXY! JOHN YOUR A REALLY SPECIAL AND CLOSE FRIEND, I'LL ALWAYS REMEMBER YOU AND HOPE YOU REMEMBER ME. OH I CAN'T LEAVE OUT THAT FOOT OF YOURS KICKING WHEN YOU DANCE. YOUR A SWEETHEART JOHN - LOVE ALWAYS,

MONIQUE MARINO

P.S. HOW ABOUT SEX THIS. IN YRBK!

P.S. I'm mean I do at

John,

Wow! We did alot of things together over the years! I really don't know where to begin. Who will every forget "Sunkist" or the Box. "Remember the motor home? A" lives on. Or what about that time, You, Julie, Me, Audrey (Personality?) Mo, Dave, Kim, and, Jackie. But the most fun was just cruisin' round with Me, You, Mo, And Happy after football practice during "Hell Week." Ya John there sure is alot to remember. I was thinking we should get together a have a Sort of 3 year Reunion For Sunkist (yes, it was 3 yrs ago already) Sure will miss those crazy things. But hey life goes on!

See ya round, For Sure!

Brett Wilson

- John -

Doll face how's it going. Through all the bad times you came up smiling. That smile of yours could win you a million bucks!! boy those dimples - what a knock out! Capris do it better! Car covered night - where are the stars? Crowded seat how convenient. What a nice stereo you have! I'll never forget - will you? It was fun the times we had → Maybe again sometime. Ever since 7th grade Valdez's class . . . Take Care

xoxo Sheila :)

John -

I want to say I so wish we could have had more good times in school. I wish I could undo all the things that I did. So all the time we had we can keep in our hearts and I know we will always be friends. I hope we can keep in touch. Take care

JA = 4 ever

ALLEN COUNTY PUBLIC LIBRARY
3 1833 07354 8791

John,

We're almost out of here, It's going to be weird being out of high school away from everyone. Me and you have some great times going all the way back to 8th grade when we used to play baseball together then of course Wendy's parties laying down in your bathroom. And no to forget me and Mary Remington up in your room. (Sorry about Rocking your Bed). Going on to 10th grade Clairmont Football, partying at Birds. Me and you kind of drifted apart in eleventh because of our girl friends. Well in conclusion we should definitely party this Summer. You've been a good friend for a long time. So keep in touch.

Your Friend,

Al Mrnevar

83

John,
I hope you find that area of interest which will motivate you to succeed at the level I know you can. After working for 2 years I am convinced that you can be a better student if motivation could be found. I have you found it.

Sam Wong
1983

John,
Well the only way I know you is through my brother. You's a pretty cool guy. I hope you and Julie will get things worked out for good. See you later. Have fun at Mesa.

Love,
Danica

JOHN,
GLAD I GOT TO KNOW YOU THIS YEAR! IT WAS FUN POSING FOR YOU, YKNOW, I STILL HAVEN'T EVER SEEN THOSE PICTURES!! I'M SURE THAT THEY'RE GROSS!!! YOU'RE SUPER SWEET AND A GOOD FRIEND. YOU'RE SO LUCKY THAT YOU'RE OUT OF HERE! I HAVE TWO MORE YEARS! I THINK I CAN HANDLE IT! SEE YA THIS SUMMER.
LOVE,
DEBETT

John-baby,
I couldn't resist adding the baby there (Nah, ...) You know the first memory I have of you is in seventh grade P.E. when I convinced you I had gotten stoned and you teased me for a year after that! Seriously, I feel like we've gotten to know each other a lot better this year. You've become a good friend - you're fun to be around and I'll miss you but I know we'll see each other this summer.
Love and Friends,
Carol Croff
P.S. I didn't mention the P---!

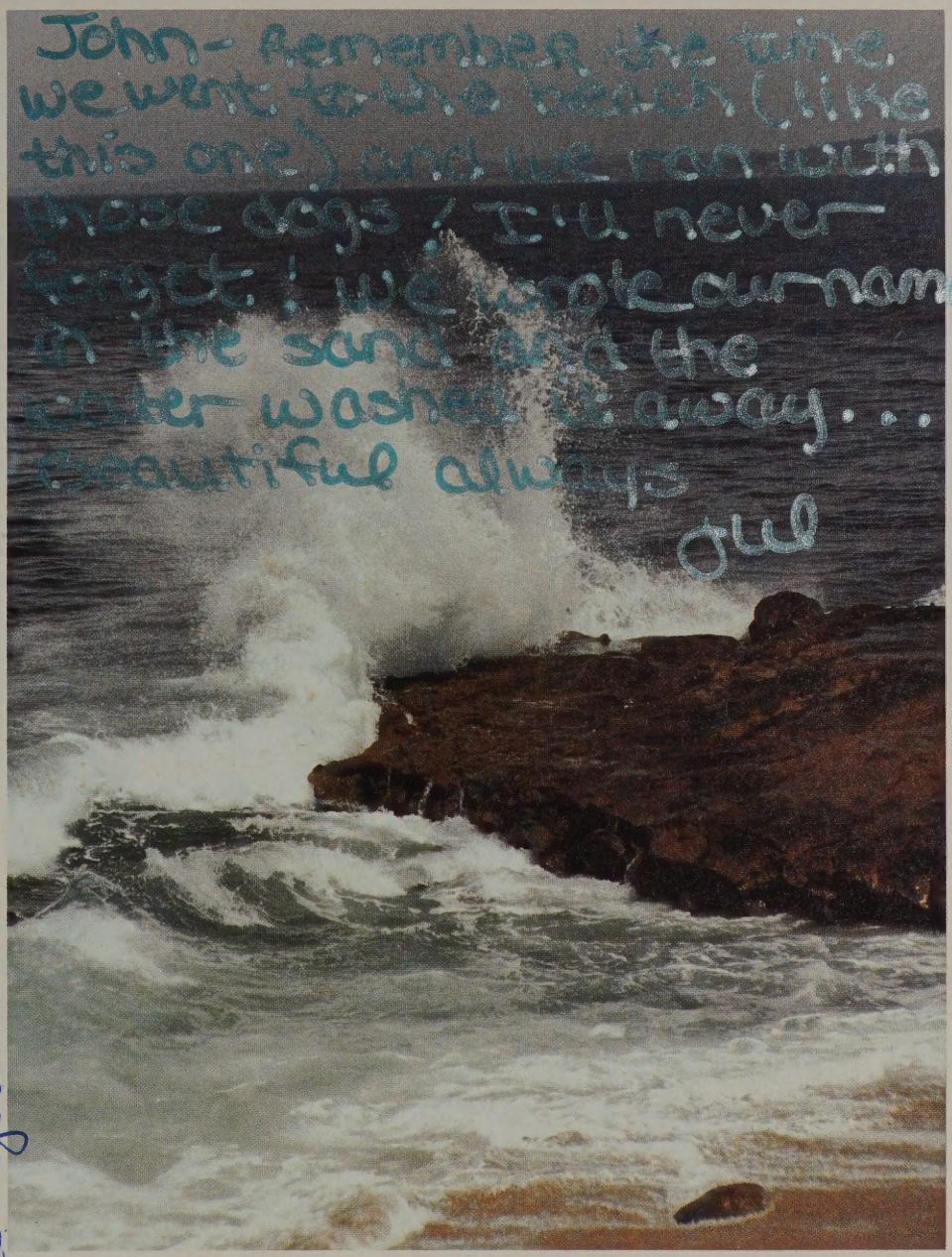

University City High School
6949 Genesee Avenue
San Diego, California
1982-1983
Volume 2

Look To The Future . . .

. . . Remember The Past

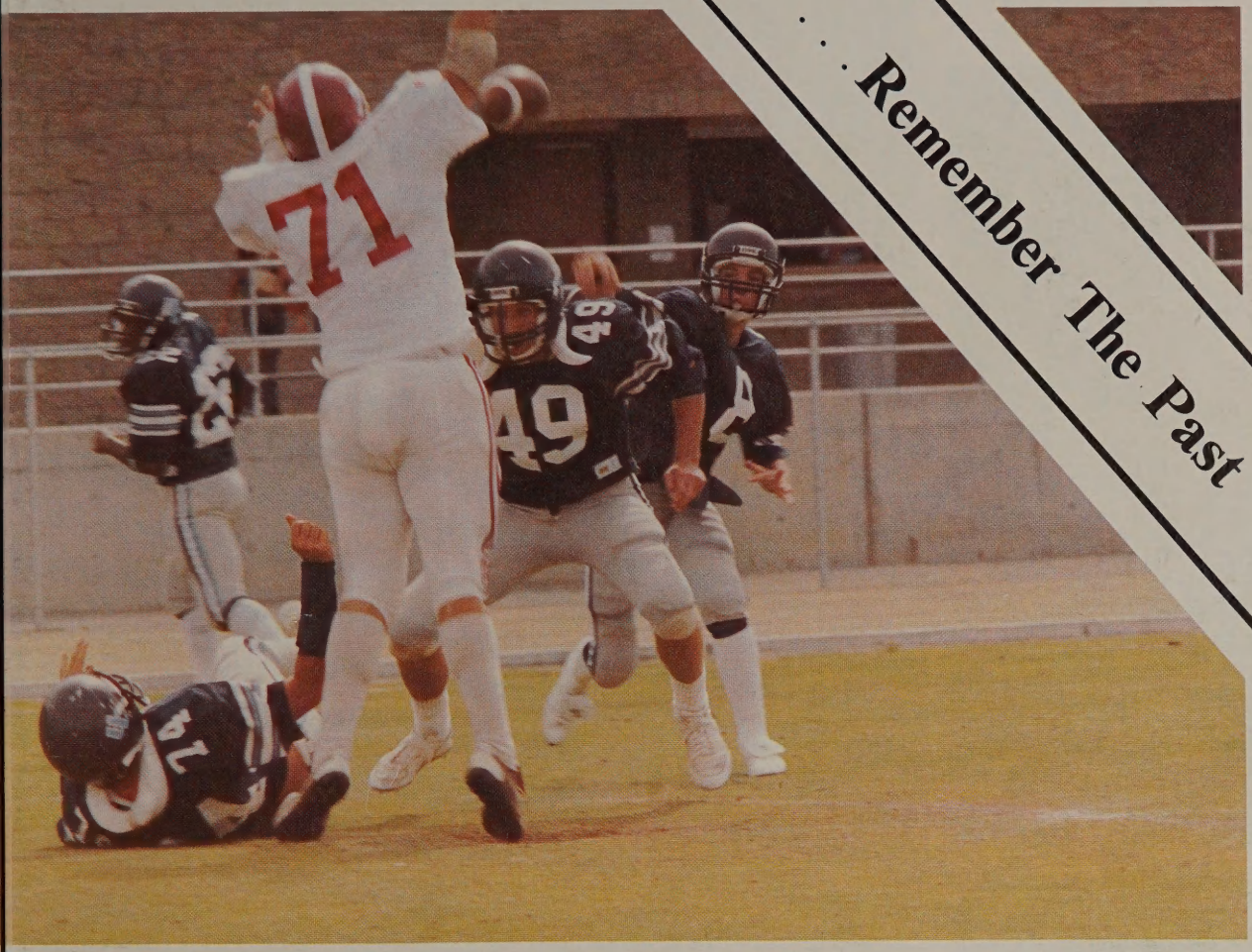

rubber
cement

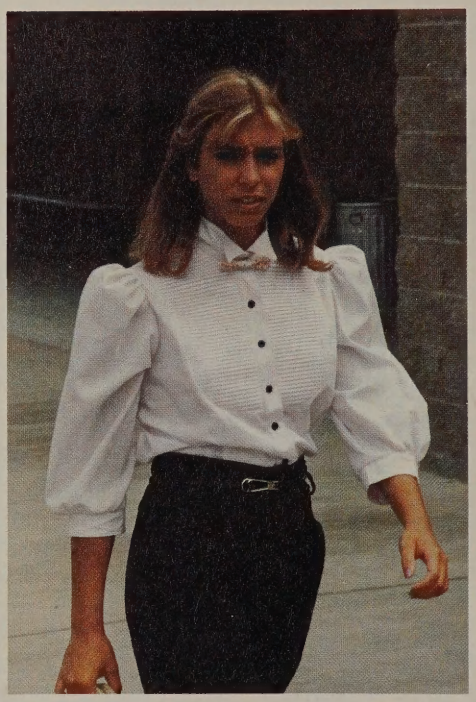

34

Unforgetable! Memories are brought back to life and recaptured in the high school yearbook. Fond moments are relived from the past. Those fun times spent in the sun with friends and fellow students, partaking in various exciting activities; hanging out at the local pizza parlor, going out to the movies, or going to the varsity football game. Cruising to parties and dances on Friday and Saturday nights also fill the schedule of the high school student. Then there are those special events during the year such as the Prom and Homecoming, and all the worries involved. For the guy such questions as, "Who

JOHN,
I'M GLAD WE WERE IN THE SAME CLASS TOGETHER. I WISHED WE HAD GOTTEN TO KNOW EACH OTHER MORE. I WISH YOU THE BEST OF LUCK IN EVERYTHING YOU DO IN YOUR FUTURE. TAKE IT REALLY EASY WITH YOURSELF.
LOVE ALWAYS;
SUE TAETZSCH
"83"

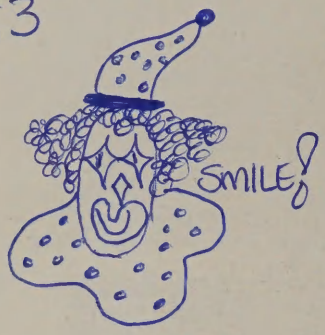

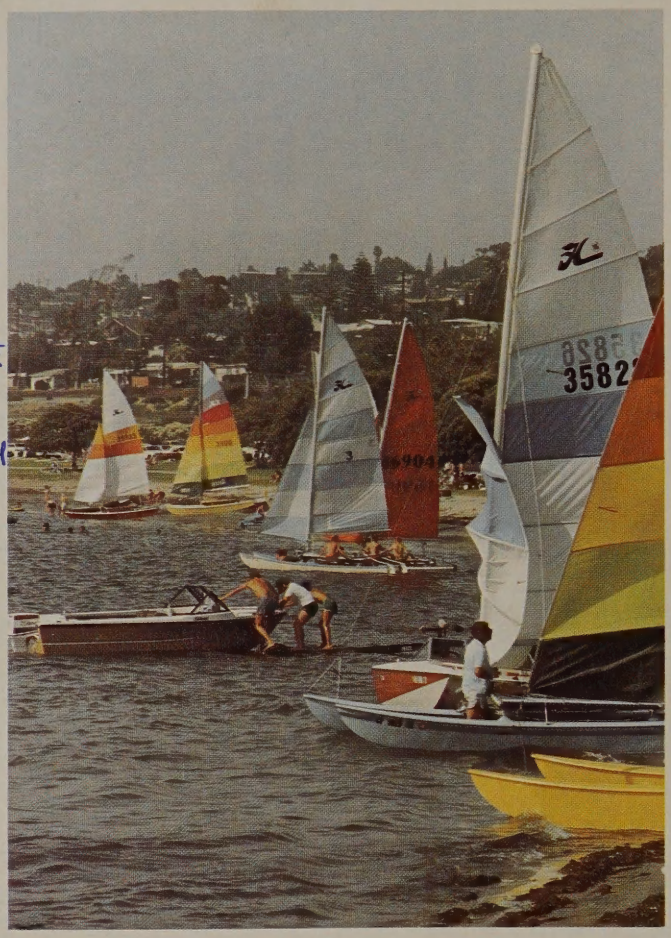

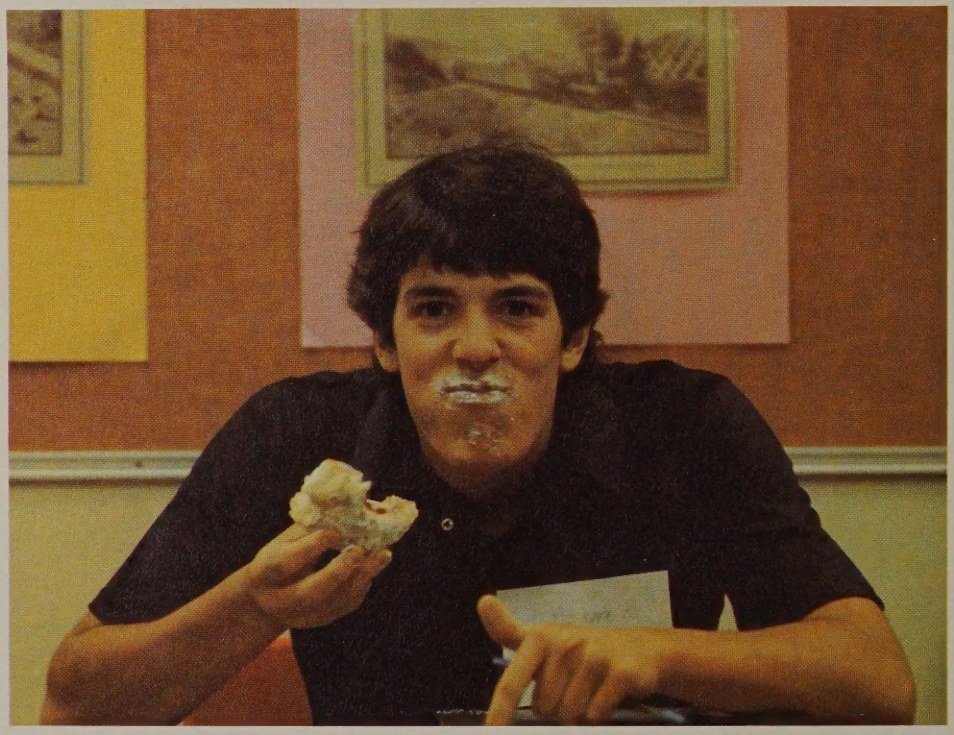

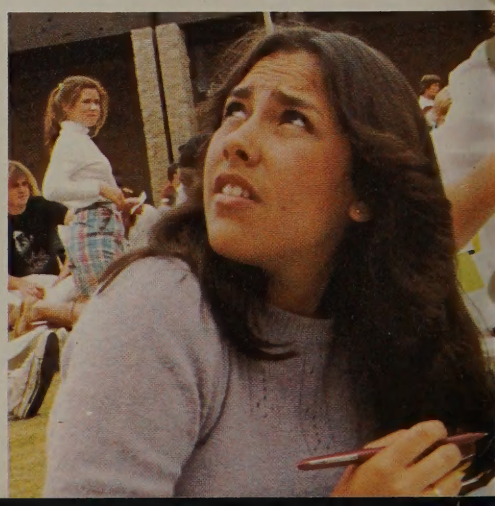

John,
I'm really glad that we are friends. God, I remember in 7th grade when we were in [illegible], I'd say, "I wish I knew him" and now I do and I'm glad. I'm sorry you're leaving but I wish you the best of luck in the future. I hope to see you in the future. Bye.

I ♥ U

XXOOXXOO's

Andrew

P.S.
Don't forget your Buddy

UNIVERS
HIGH

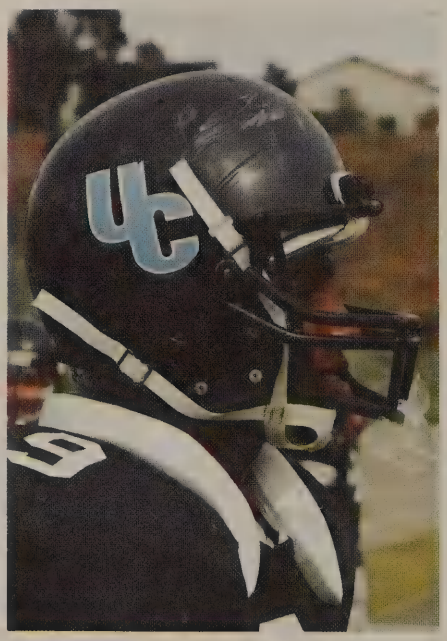
UC

should I take? Where will I take her for dinner? Where do I get the money?" For the girl the concern can get even worse. Spending numerous hours by the phone or door hoping for that special guy to ask the big question. This is the type of hectic activity that is so pleasurable to look back upon in

John-

Well cutie I guess this is it. I can't believe how fast time flys. It seems like yesterday when you came over at 10:00 p.m. and my dad wouldn't let you in. That was funny. I had so much fun at the Prom; dinner, skiing, driving around afterwords and then... um ya!!! We won't mention after prom. You're such a special guy with your stunning looks and hot personality you'll go far in life. I hope ~~you~~ we can do a lot together this summer! Don't be a stranger 457-4666. Take care of yourself

Love always

Laur

John — We have known each other for so long. This year, we weren't that close, but I know that all we have to do is start talking and it's like we're best friends again. We had alot of memories with you, and I hope that there will be alot more. You're real special to me. I know that we'll see each other around Mesa — here we come!!

If you ever need a friend to talk with or whatever, please drop by, or call or something! Thanks for all the good times, and for being a great →

friend!
Luv ya always,
Jerry A.

7
20

Hi John!!
I'm so glad I finally got to know you this year. You're one of the kindest guys around and I'll really miss you next year. I hope that maybe I'll see you this summer. If not, I wish happiness to you wherever you go and whatever you do

Love always!!
Lisa
Choo

P.S. Have a super summer and keep on smilin'.

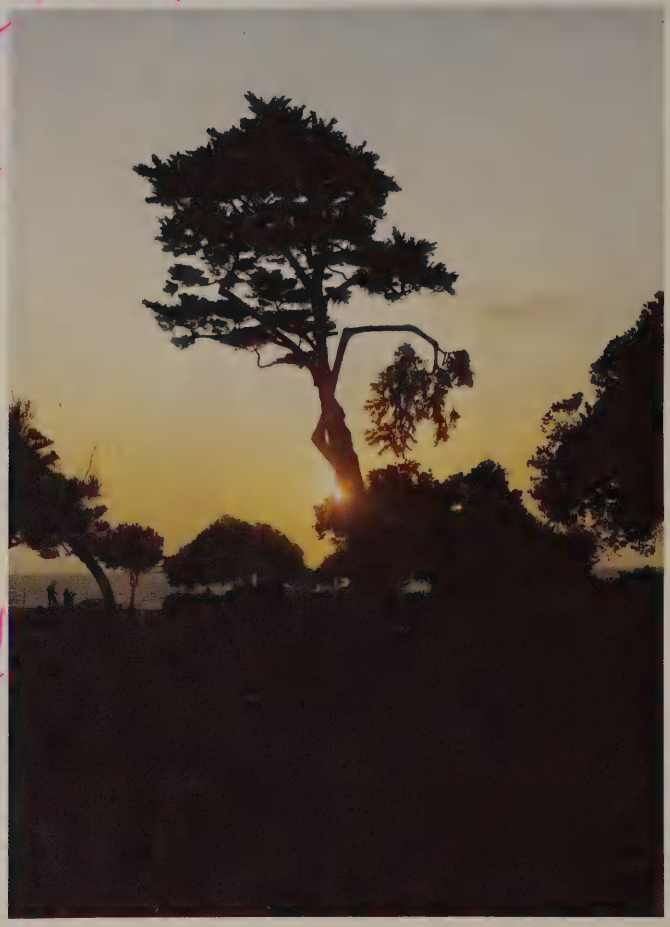

P.S. again - You have a cute smile!

John
his year was
not bad I wish we
had a class together but
it's well. The parties were fun.
Great and the times were fun.
I've been through alot together
ever since grade school and I know
I can you believe it's at an end. I'm
glad we stayed friend all these
years and I hope it goes on. Take
care
Tim
P.S. Don't drink
to much!

John,
Well the
years finally
over huh?
I'm really
going to miss
you while I'm
in Colorado.
Remember
all the nights
at Ron R's
house
watching
HBO + MTV
I miss
all those
day. I wish
you all the
luck in the
world with
Julie!
You two
belong 2-get
her, Remember
the time you got
Brandon W. to
apologize to me!
Thank for that +
for being a
great friend.
Love ya Lots,
Cheryl
Fagan
(the commando)

our social life. In addition to our social life, however, is our academic life. This aspect when set together is what gives our high school years the well rounded shape desired. It is in high school that most of our future decisions are made. College, Tradeschool or employment are the choices to select from. Trying to plan your life for the best possible outcome. Gathering as much education as possible and struggling through the academic week composed of homework and tests. When the last bell rings, however, we will all look to the future . . . and remember the past.

CUSHMAN

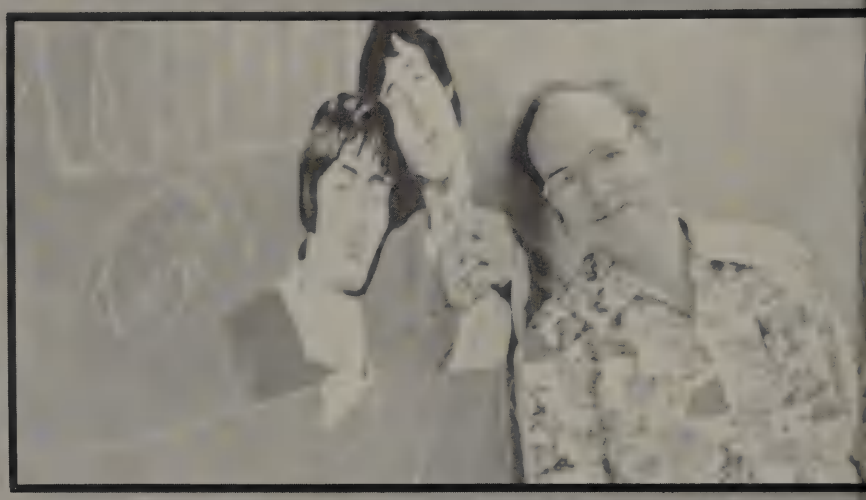

STAFF

Inspiration Begins At The Top

Students didn't realize the duties of our administration at U.C.H.S. The administration was the backbone of the school, the key that made this school run smoothly. Heading this department was Principal Catherine Hopper. Mrs. Hopper not only fit and exercised the definition of a Principal, but she also surpassed it! Working the long and involved hours, for the benefit of a student body and school in which she believed in, had been a tedious but rewarding job. Her two energetic Vice-Principals Mr. Joseph Tafoya and Ms. Mary Castleberry aided as well as advised her on many community and school activities. Working together they built a structure of unity between teacher and student that was to be a never-ending trust.

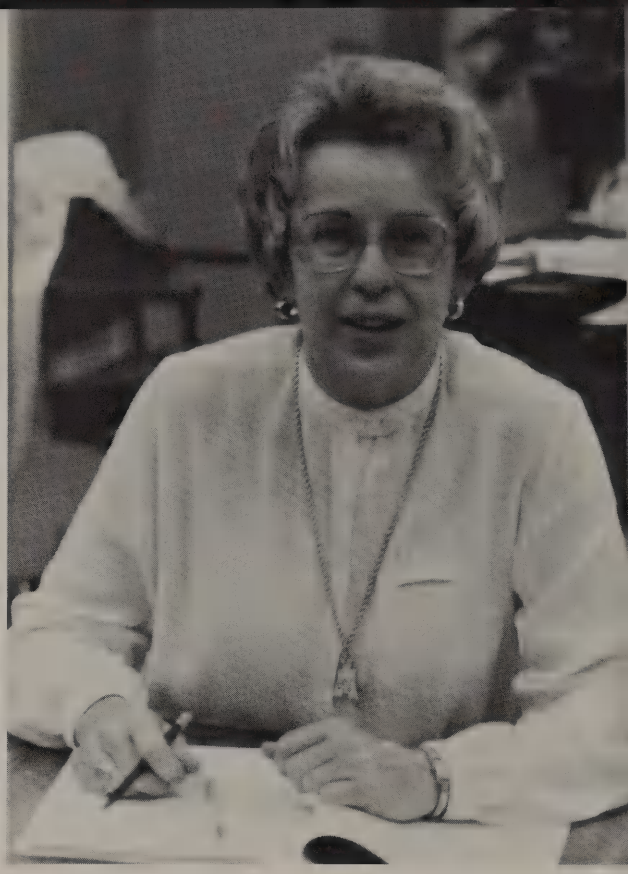

Mrs. Catherine Hopper, Principal.

The Administration with their campus racer.

Page sponsored by Mr. & Mrs. Raimundo R. Rios

Joseph Tafoya, Vice-Principal.

Ms. Mary Castleberry, Vice-Principal.

g in there, Mrs. Hopper!

Mrs. Hopper discusses the school year with students.

Aiming Students Toward Success

Most students perceived the idea that Counselors were there for one reason only; to change or drop classes off a students schedule. This was a fallacy. Head Counselor Boyd Gilliland and colleagues Dr. Keating, Ms. Brookes, and Ms. Steinhart combined; advised the bulk of the student body at U.C.H.S. Their duties also covered such areas as; class adviser, assisting in student happenings, College Prep. Aide, news informers and other areas of which they were not always accredited for. The Counselors were there to advise you, as well as to be your friend. The success of the counseling department was due to the true spirit of dedication and commitment that was unique among our counseling staff.

Dr. Boyd Gilliland, Head Counselor.

Ms. Sandy Brookes, Counselor.

Dr. Weldon Keating, Counselor.

ne dedicated UCHS counselors.

/s. Nancy Steinhart, Counselor.

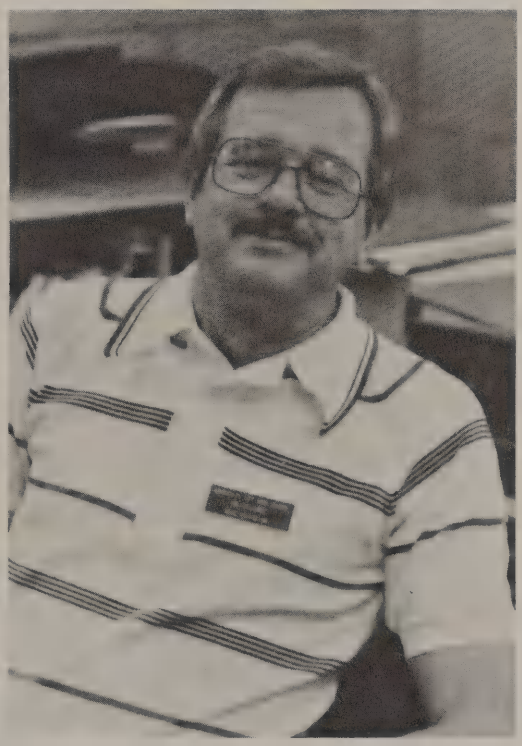

Dr. Gilliland after completing the Master Schedule.

Page sponsored by Ted & Bobbi Harwood

Leading The Way

Jean Bauman
Special Education

James Berger
Science, Athletics

Coach Coons advises his students in the production of the yearbook.

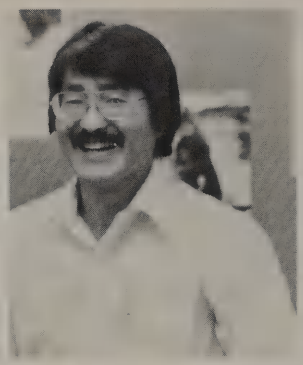

Byron Asakawa
Science

Harriet Balle
English

Priscilla Climes
Mathematics

Rob Coons
Art, Yearbook, Athletics

John Gilliland
Music, Health/Drivers Ed.

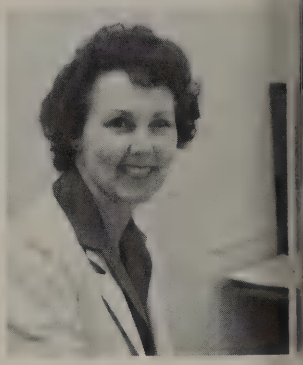

Sandra Goehring
English, Business Ed.

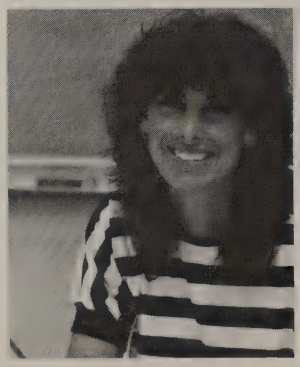

Holly Harding
Mathematics, Athletics

Nicholas King
Social Studies

Allan La Motte
P.E., Athletics

Arlene La Plante
English

Margaret Maple
Social Studies, Art

Madelon Mc Gowan
English

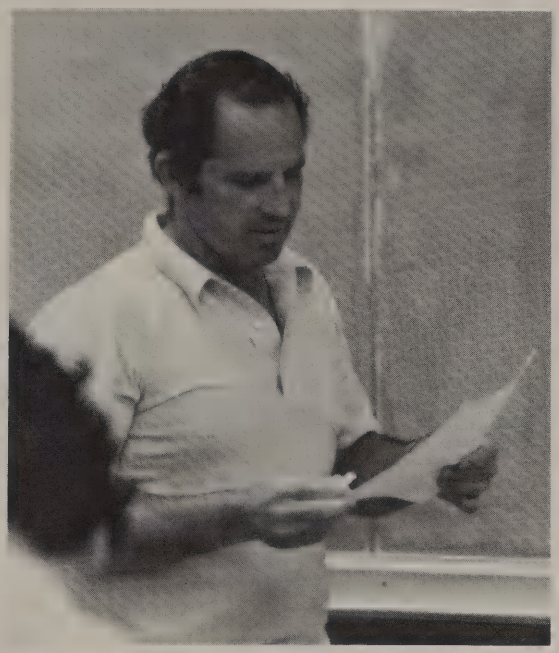

Mr. Berger reviews his lesson plan.

JOHN:
WHERE HAVE
YOU BEEN?
BEST OF LUCK
Rick Mitchell

Mrs. Salkin goes over her order list.

Anita Mendoza
Special Education

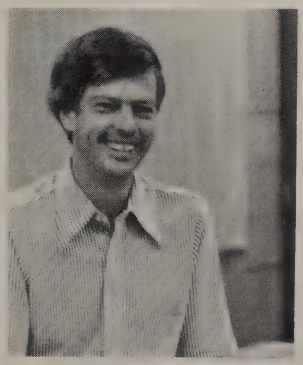

Rick Mitchell
Mathematics, Athletics

Donna Morris
Social St., Consum. Family St.

Ed Newton
Political Science

Madeline Noakes
Foreign Lang., Consum. Family St.

Clint Owen
Science

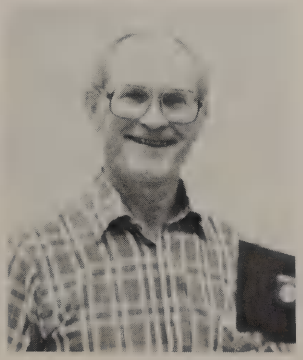

Roy Ownbey
Social Studies

David Pais
Mathematics, Athletics

Ed Patterson
Industrial Arts

Terri Peterson
Foreign Language, English

Page Sponsored by Mr. & Mrs. V.R. Daligdig

Patricia Phelan
English, Journalism

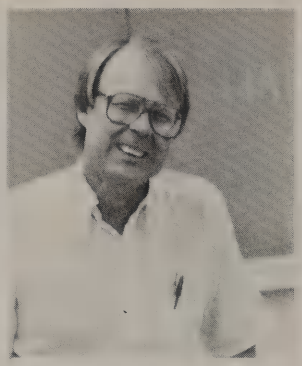

Dick Pilgrim
Calculus

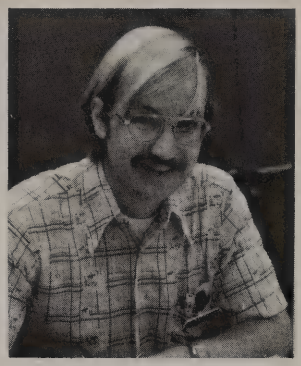

Michael Price
Mathematics, ASB

William Reed
Science

Nadine Reid
Business Education

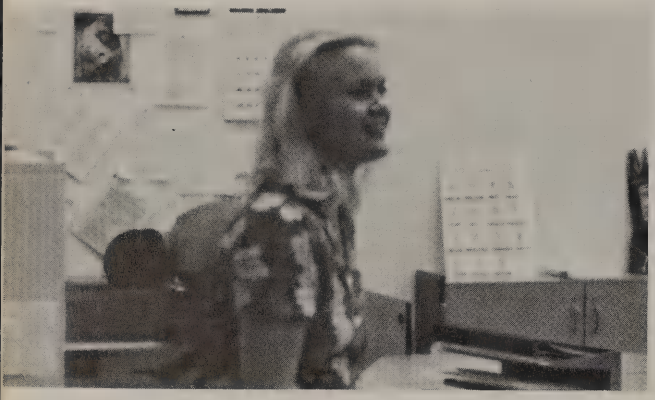

Mrs. Saracino is amused by her class.

Virginia Rodriguez
English, Foreign Language

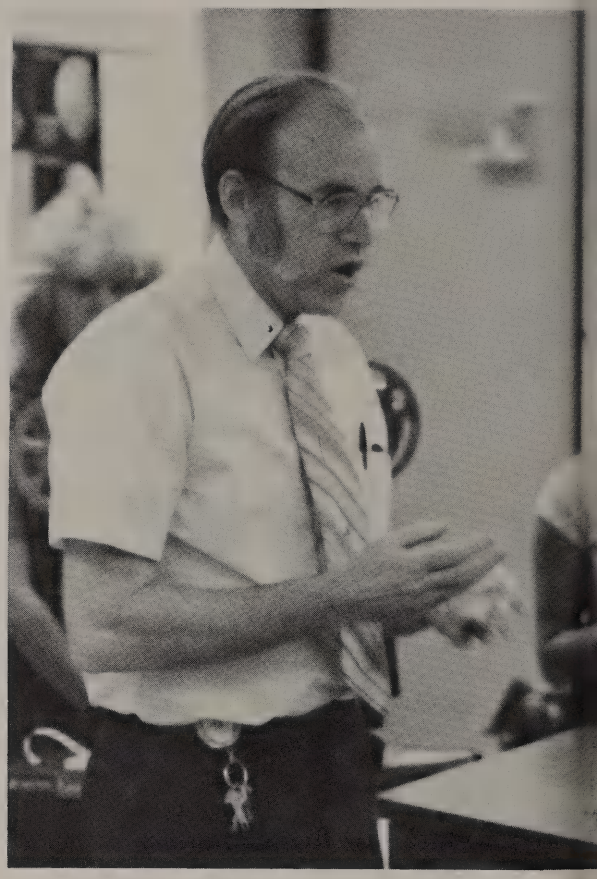

Mr. Owen explains the finer points of physics.

Kathy Salkin
Librarian

Belinda Saracino
Drama, Public Speaking

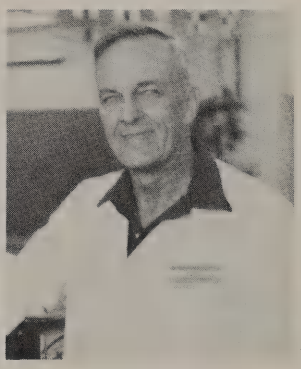

Pat Scanlan
Industrial Arts

Josephine Scanlon
P.E., Athletics

Ron Schmidt
English, Foreign Langauge, ESL

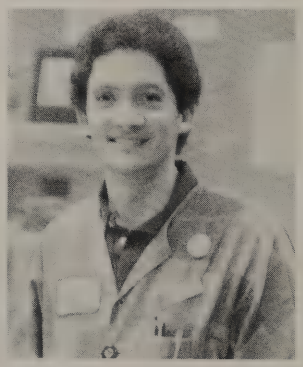

Raymond Schofield
Industrial Arts

Nancy Steinhart
English, Counselor

Page sponsored by Mr. & Mrs. J.W. Anderson

Daryl Stermon
Mathematics, Industrial Arts

Gloria Stipe
Nurse

Gerald Stukenberg
Social Studies

Connie Thompson
P.E., Athletics

Richard Thornton
Mathematics, Science

Donaldo Viana
Foreign Language, Athletics

Susan Vreeland
English

Ms. Vreeland is surprised by a student's answer.

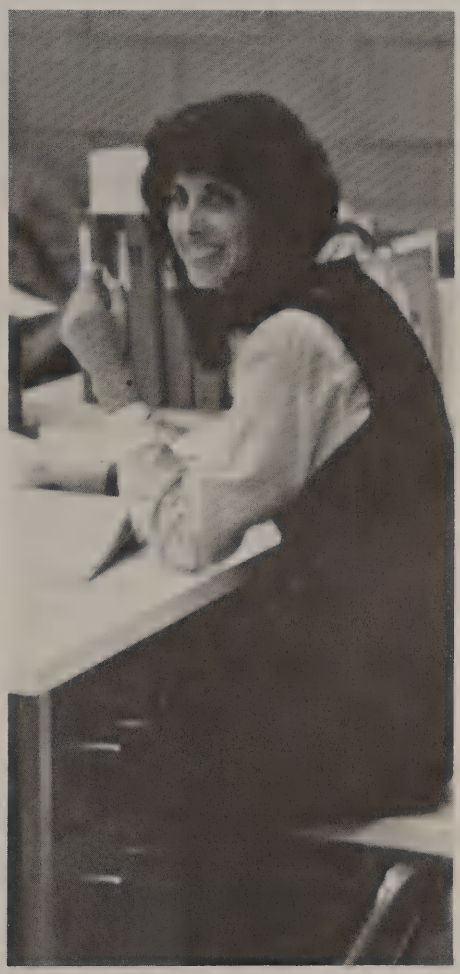

Ms. Harding reviews a math exercise.

Steve Vukojevich
P.E., Athletics

Nancy White
Mathematics

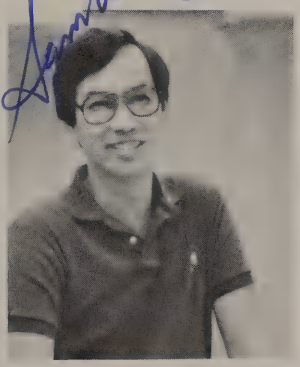

Sam Wong
Social Studies

Edward Yandall
English, Athletics

Necessary People Make It Work

The classified staff at UCHS had many hard working and dedicated people who kept our campus running "smooth." Our cafeteria staff started their jobs early in the morning to prepare the meals served each day. Not only feeding UCHS, they prepared meals for six other schools. The custodians, calling themselves the "Clean Sweeps," managed to keep our campus beautiful while doing other odd jobs. The many jobs performed by the secretaries affected all of the students. Their jobs ranged from recording grades to keeping track of sports, ASB money and other school oriented activities. Our deepest thanks for the services which we too often took for granted.

Carolyn Lacey, Sue Toth, Cecilia Leonard, Judy Macander, Barney Davis, Keia Savage, Noren Crossman, Helen Good

Eric Brockmire, Bill Gilman

Robert McDonald, Dave Adkins, Jean Lamoreaux, Ron Sight, Don Pero, Paul Schnaubelt

Nicole Housen, Dianne Cooper, Anna Armstrong, Ruth Markley, Ruby Littler

Ms. Cooper advises a student on college information.

Betty Keller, John Collins

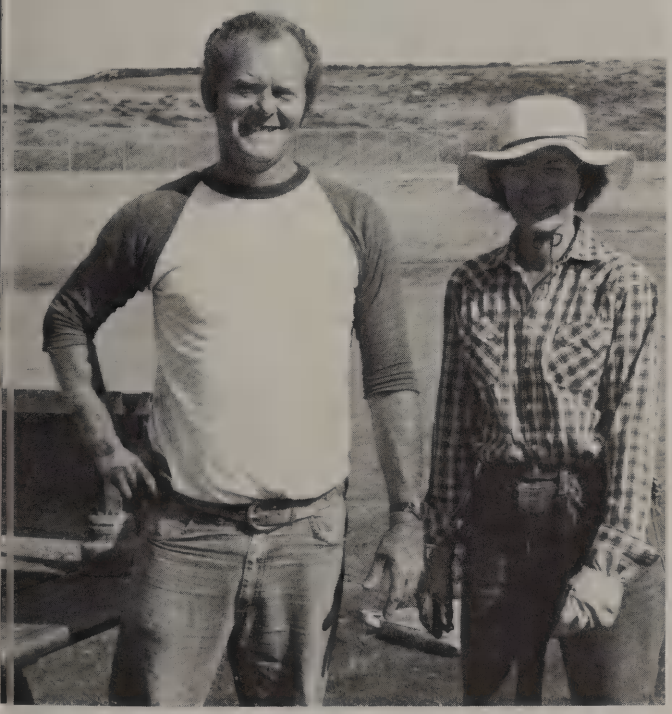

Chuck Floyd, Ellie Horne

top row: Janice Bailey, Verdean Harris, Evelyn Prokopchuk, Dorothy Rusnell, Dee Sullenberger, Beverly Ottiano, Barbara Seritella, Jean Shepherd, Sherri Griggs, bottom row: Sophia Pina, Georgana Vincent, Stephanie Tate, Nancy Durham, Joyce Edwards

Well John,
as you said
"we aint never
done nothin to-
gether, so what
do I write" but I'll try real hard! Oh yah,
you's a good dancer! That last dance was
real fun! you were probably the best
dancer I danced with! That was fun
(Oh yay!) Anyways have a great Summer,
I'll probably see you over at the Regalis,
and good luck in college or whatever you do
Love Heather, Phillip

STUDENTS

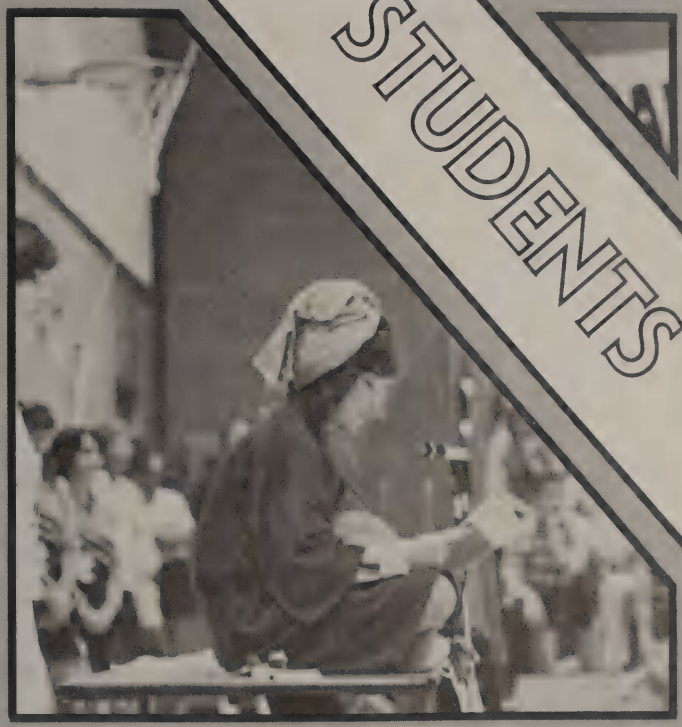

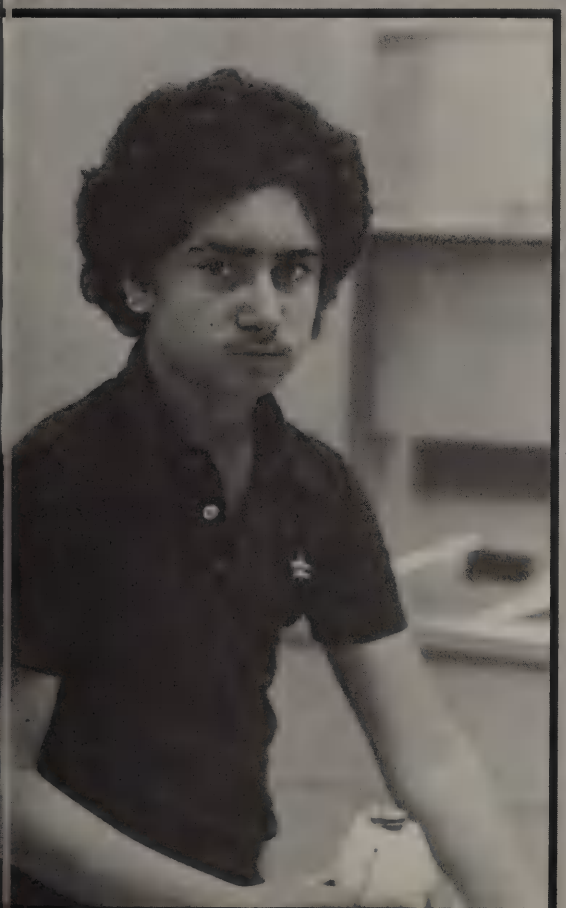

John,
I'm really glad I got to know you this year. You are a really nice guy and I'll miss you next year. Good luck in everything you do!
Love always,
Heather

June 9, 1983

John-
Hi sweetheart. Boy am I glad that this year is over... Finally. We've had some great times together. I Remember all your Party's they were lots of fun. You're a really sweet guy I know you'll never change. Come up and see me this summer you only live down the street.
Love ya,
Jeni

Senior Class Officers

Row 1; Beth Ensch, David Owen, Monique Marino,
Row 2; Kara Smith, Dana Harwood.

Elizabeth Ackermann

Jennifer Anderson

Paula Applegate

Mark Armstrong

Mike Baddour

William Baddour

Marina Baeza

Suzie Bagheri

icci Bailey

Deanna Bakhos

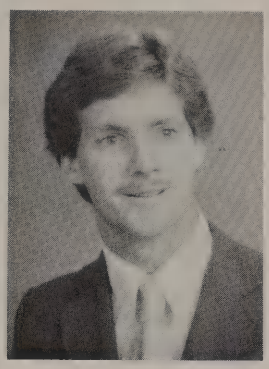

Matt Banet

Bret Barber

Margarita Bastida

mber Bean

Michael Bennett

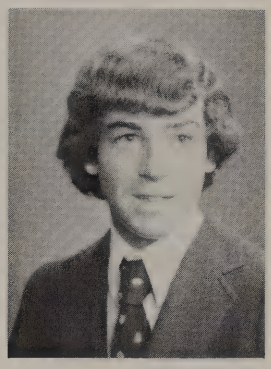

John Beresford

Sheri Bergeron

Christopher Bevis

hini Bhola

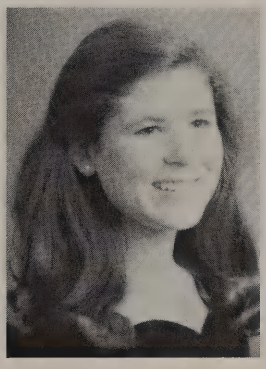

Cathy Billy

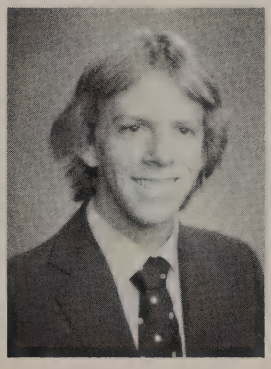

Christopher Boles

Dieter Bothe

Mark Boyd

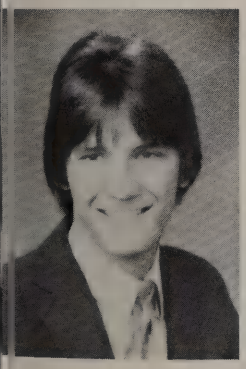

adley Braddy

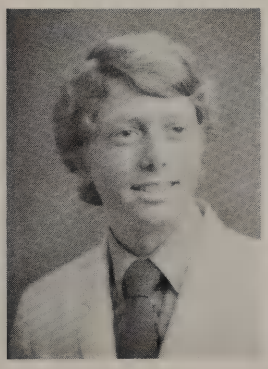

Jon Brelin

Rosemarie Brewer

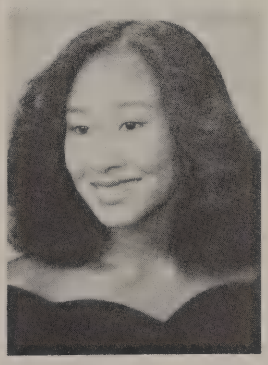

Karee Bright

Kenneth Brucker

Page sponsored by Mrs. Betty Davis

Andrew Brunn

Lisa Bryant

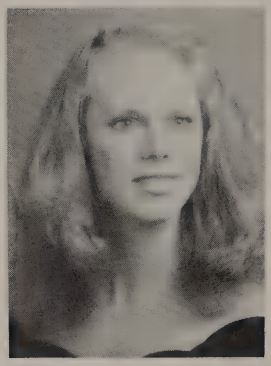

Gunilla Burgdahl

Frank Burns

Jennifer Butcher

James Caffee

Ed McGroarty, Jerry Paladino, and Mark Boyd prepare themselves for the first bell.

Mark Canterbury

Stephen Carpowich

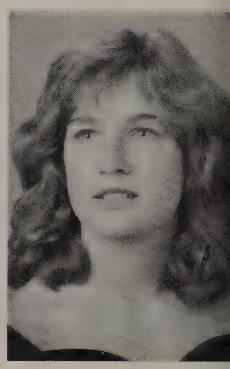

Pam Cashman

Ted Cassidy

Cynthia Chaney

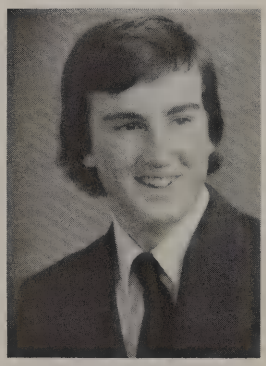

Jeffery Charvat

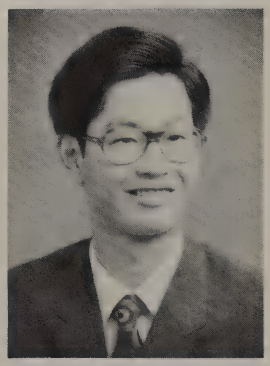

Chih-Ming Chiang

Lauri Cleveland

Page sponsored by Mrs. Catherine Hopper

Cloutier

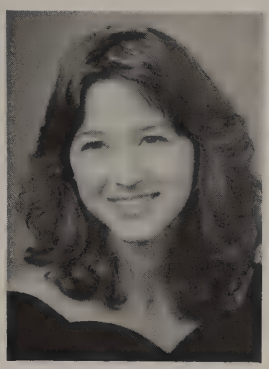

Margo Cohen

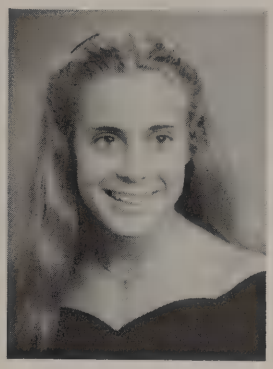

Colette Coiner

Cole

William Coles

David Conger

thy Conner

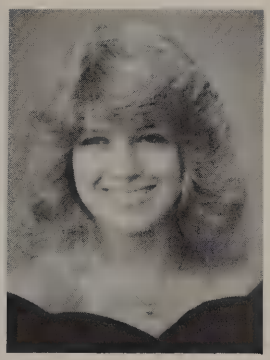

Mary Ann Coralline

Diana Covert

Cox

Carol Croft

Shaun Crosby

Most Likely to Succeed:

Dave Owen, Carol Croft and Dave Michael.

Nancy Goldstein contemplates the future and what it may hold.

Most Spirited:

Olivia Price and Glen Livesay.

Margie Bastida shows school spirit.

Nancy Curley

Lita Daligdig

Jennifer Davis

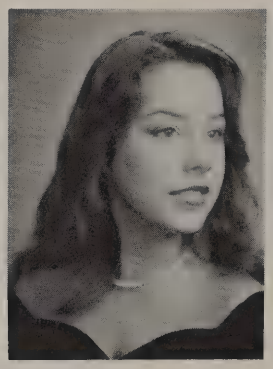

Ellen Dobecki

Marita Donck

Del Donk

Matthew Doyle

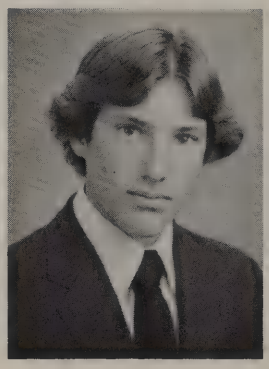

Ronald Drobeck

Troy Duncan

Scarlet Edgen

Sylvia Eggers

Jon Ekeroth

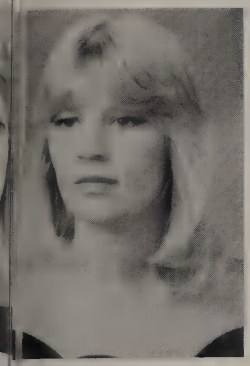

zabeth Ensch

Karen Epler

Cheryl Fagan

Cynthia Feagins

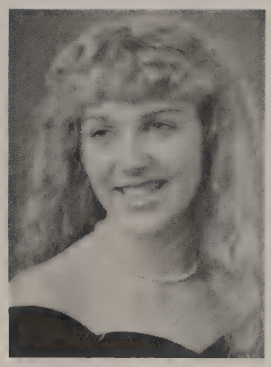

Sharon Ferrier

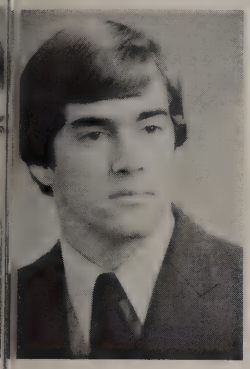

on Fess

Andrea Fife

Matt Banet composes a newspaper article.

Kimberly Fisher

ois Fleming

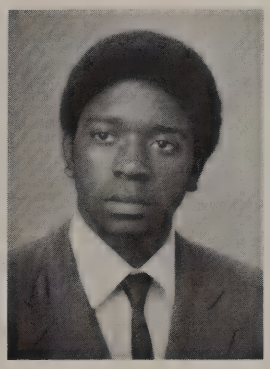

Lex Fort

Mikael Frisk

icki Fulciniti

Reginald Fuller

Joseph Garcia

Derek Gascon

Whitnie Geer

Page sponsored by Mary Castleberry

Amy Gennetten

Gregory Gibson

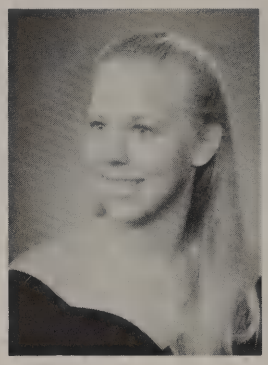

Jennifer Godwin

Nancy Goldstein

Annette Gorholt

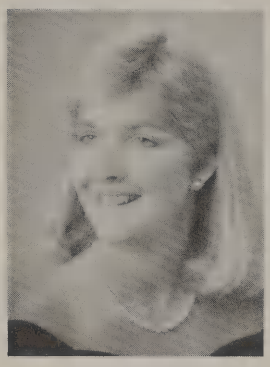

Kathryn Gowland

Robert Grant

Michael Greening

Adam Griffin

Catherine Grove

Steven Gutierrez

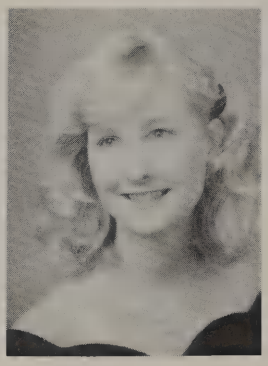

Susan Guy

Gregory Haap

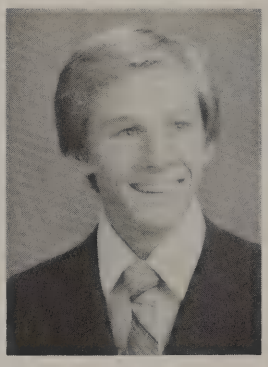

Michael Halder

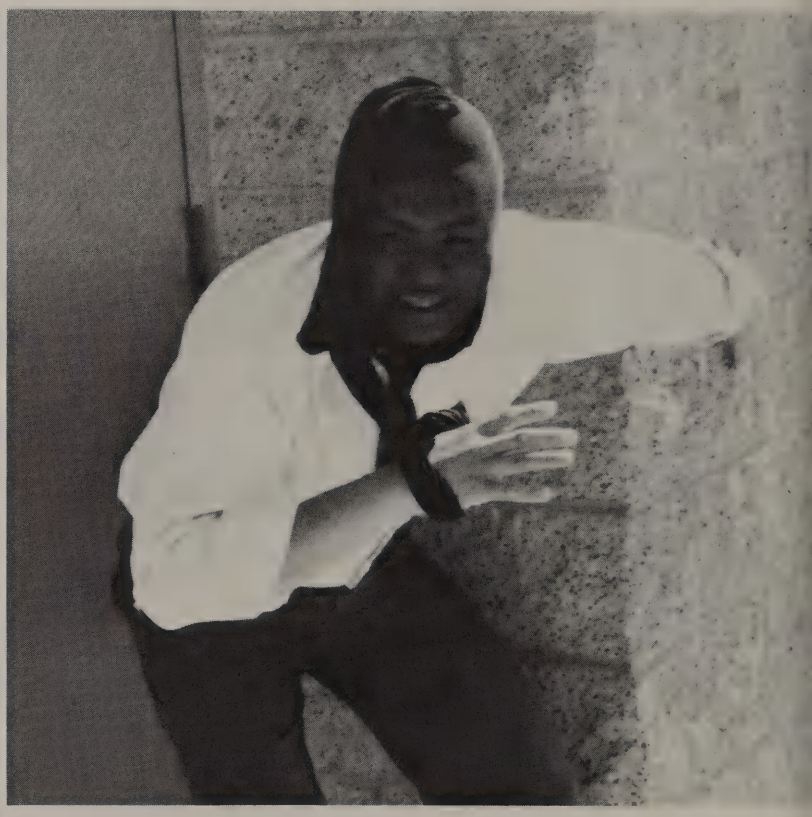

The masked avenger prowls the U.C. campus.

Page sponsored by Mr. Jim Werner

ına Harwood

Thomas Hawley

Kenneth Heidman

isa Hernandez

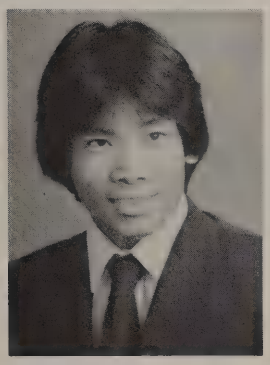

Simeon Hernandez

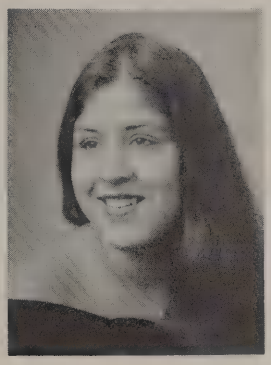

Adriana Herrera

hn Hewick

Fred Hilgers

Paul Hissong

amela Hoffman

John Hoffner

Courtney Horne

Most Outgoing:

Kara Smith and Greg Kopels.

Ellen Dobecki and Jeni Warthen exhibit their modeling talents.

Most Athletic:

Greg Haap and Linda Stone.

Vicki Fulciniti reacts to her teacher's comments.

Terri Horne

James Horning

Daniel How

Pamela Howe

Kevin Hugli

Monica Irvine

Petra Jansen

David Janssen

Paul Jasteleky

Arne Johnson

Arthur Johnson

Jeanette Johnson

)n Fess and Cherly Fagan spend a few moments together at lunch.

Russel Johnston

Hege Jorstad

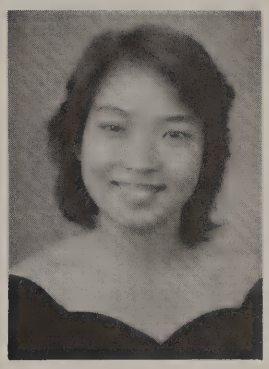

Kathy Jung

Heidi Jungling

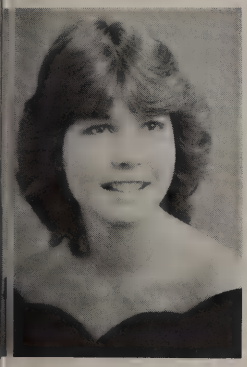

Shawna Kaylor

Russell Kennett

Gary Ketchen

Karen Koberg

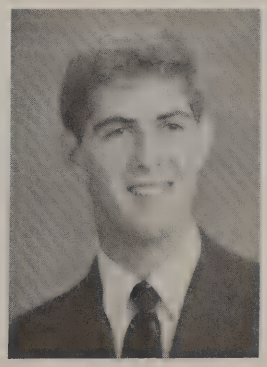

Gregory Kopels

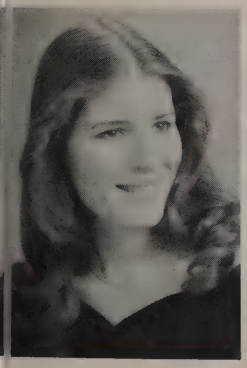

Susan Kosta

Keven Kries

Eric Kron

Hartwell Ku

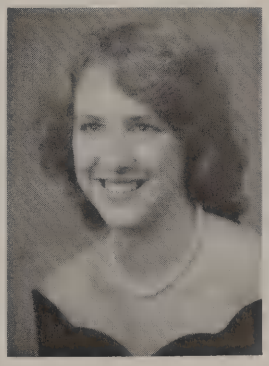

Kathryn Kuhn

Page sponsored by Mr. & Mrs. Chuck Adams

Amy Kurland

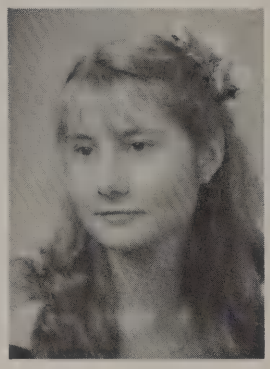

Elizabeth Lacy

Monica Lake

Sean Latham

Adrienne Leavengood

Lori Leon

Michael Liberatore

Serena Liberatore

Drahoslav Lim

Eunice Lin

James Lin

Dave Janssen observes lockerbay activities.

Pei-Lee Lin

Gregory Linarelli

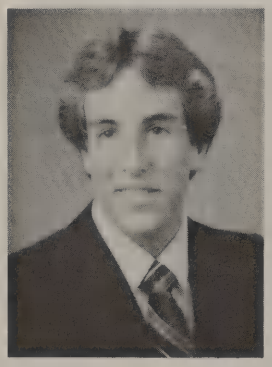

Glen Livesay

Glen Lublin

Jeffrey Lucas

Page sponsored by Mr. & Mrs. "Buddy"Burns

chard Lynn

Kristie Madden

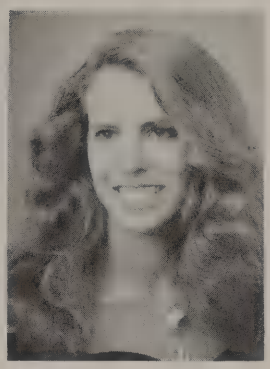

Donna Maestas

arol Marchione

Susan Marchione

Monique Marino

laire Marocco

Robert Marrow

James Marshall

Lori Martin

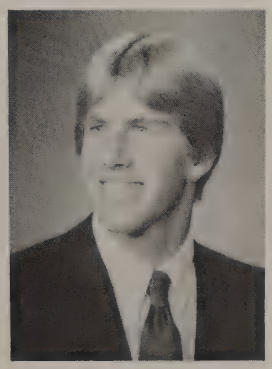

Robert Martin

Julie Marvin

Best Dressed:

Ted Cassidy and Diana Covert.

"It's lonely at the top."

Class Clown:

Robert Clark and Dana Harwood.

Proud parents show off their children.

Roger Maurer

Roger McCollough

Mark McDonald

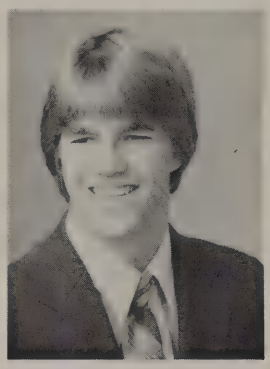

William McDonald

Cheryl McGee

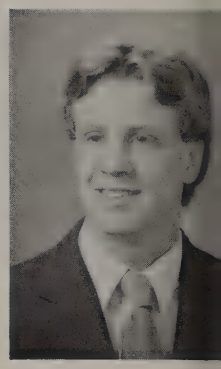

Edwin McGroarty

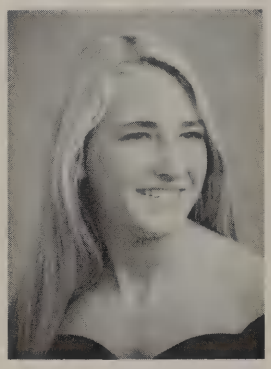

Molly McGuire

Michael McMullen

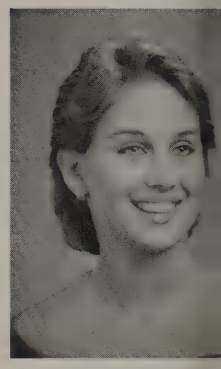

Monica Melden

Angela Mendola

Ricardo Mendoza

David Michael

lie Micheletti

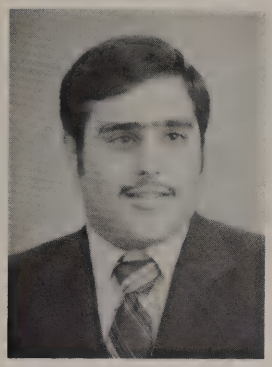

Victor Misleh

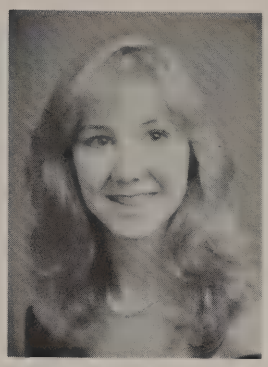

Deborah Montague

Allison Moore

Linda Moore

ean Morafcik

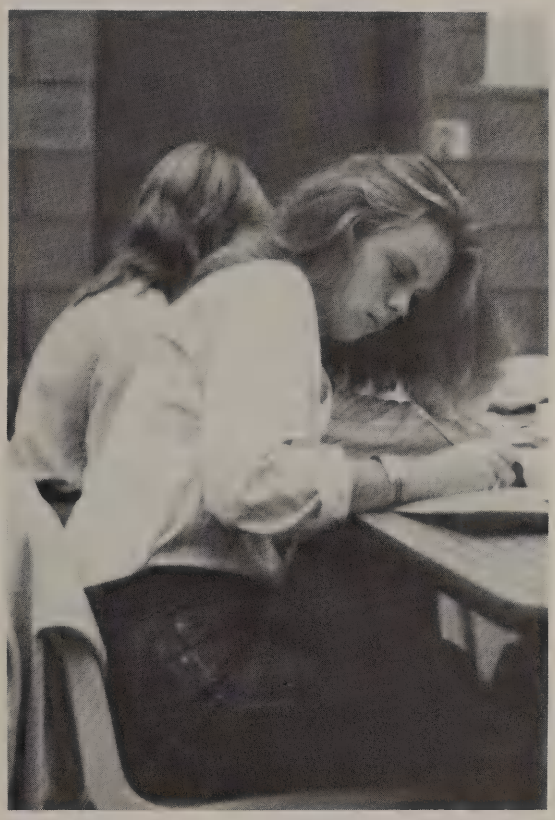

Gunilla Bergdahl finds school work much eaiser here.

Alicia Morris

Robert Moscato

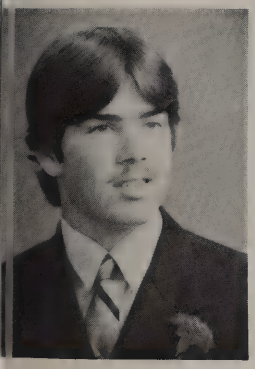

cott Muglia

Alvaro Munevar

Cheryl Nagel

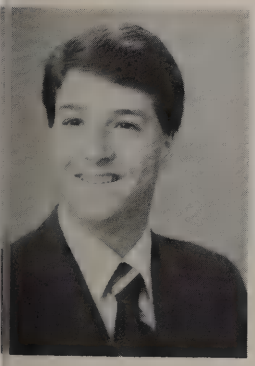

Joseph Naylor

Ronald Neary

Roy Needham

Michael Nerenberg

Terri Neusch

Page sponsored by Mr. & Mrs. H.F. Wenzel

Elise Newell

"What in the world is she doing?", questions Rob Martin.

Jennifer Newman

Stephani Nicholaw

Gary Oakes

Stephanie Ourand

David Owen

Teri Paladino

Polly Parks

Vernon Parrish

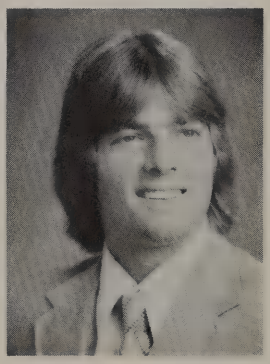

Mark Peckham

Robert Pellaton

Dan Person

Tony Peterson

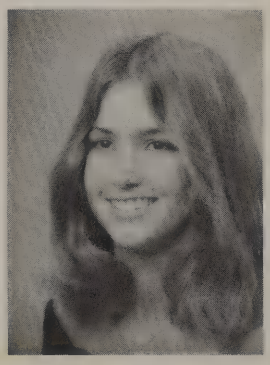

Tiffany Piper

Steven Pitkin

Connie Plutchak

Page sponsored by Mr. & Mrs. Larry White

ıannan Pratt

Madelon Preston

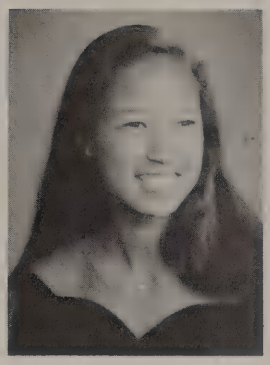

Olivia Price

ohn Quinto

Crystal Raimey

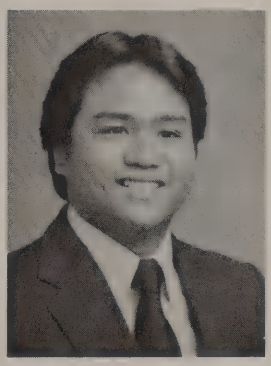

Ronald Ravelo

isa Rayspis

Anthony Reed

Brian Reed

Tim Reeves

Allison Richey

Richard Rigoli

Colette Coiner and Elise Newall, friends to the end.

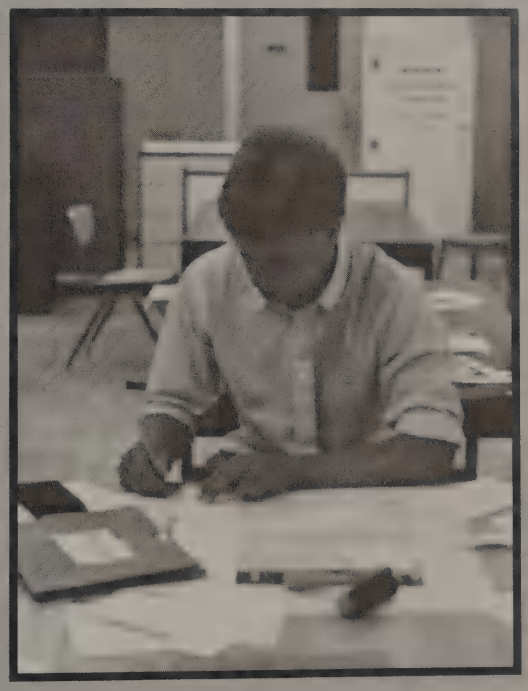

Ed McGroarty adds the final touch to the Commander layout.

Karen Koberg assists a U.C. fan in getting a better view.

Lori Shafer and Andrea Fife laugh while Cheryl McGee is left bewildered.

Robert Rios

Tracey Russ

Mathew Rutan

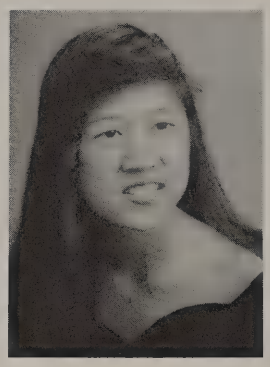

Sherilyn Sam

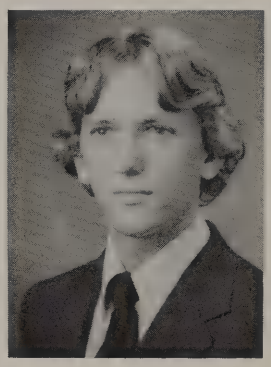

Mark Scanlan

William Scheffel

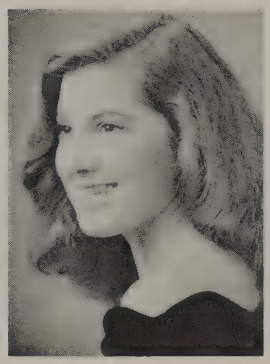

Susan Schneider

Jennifer Schultze

Ronit Schwartz

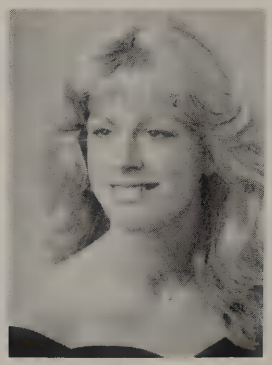

Lora Shafer

Stuart Shaffer

Ricardo Singer

atthew Sirota

Kara Smith

Mark Smith

Stephen Smith

James Snook

ll Sorensen

Shelia Spahn

Susan Starr

Jason Stell

Theresa Stevens

atricia Stiens

Linda Stone

acqueline Stookey

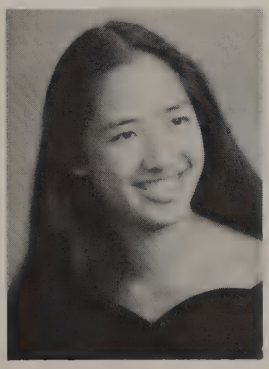

Pamela Su

Quick! Don't look suspicious and pass the answers!

Page sponsored by Ernie & Sanndy Lippe

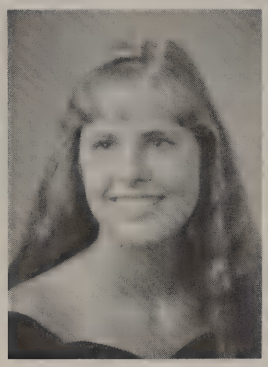
Sue Taetzsch

Sherri Taylor

Derek Thomson

Kathy Tin

David Turner

Melanie Turner

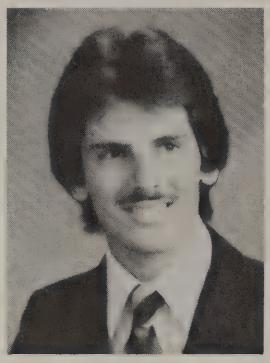
Robert Vance

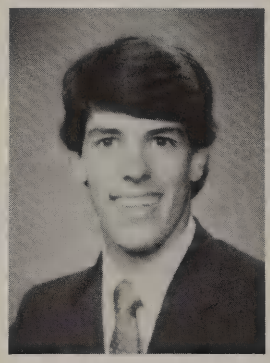
Ronan Vance

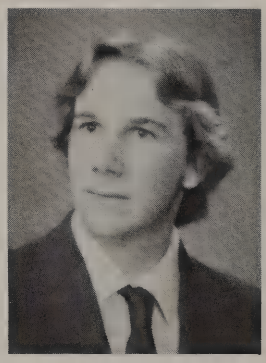
Peter Vandenbergh

Terri Vanderhoof

Jon Vikander

Clydene Vincent

Jennifer Warthen

Matthew Wass

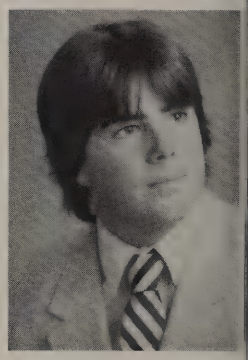
Lance Watkins

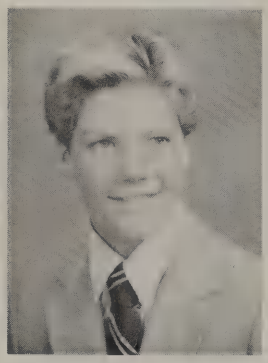
Derek Weber

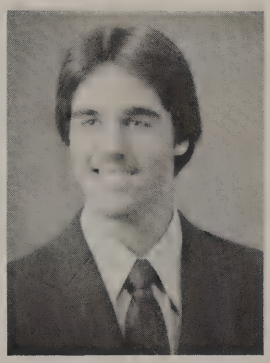
Kurt Weber

Raymond Weigand

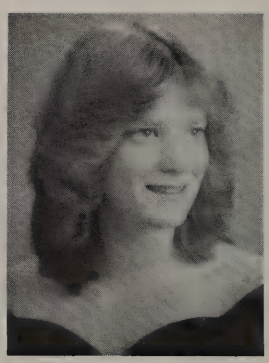
Mary Weinrich

Stephanie Wells

Page sponsored by Charlie & Sandy Smith

a Wenzel

John Werner

Brett Wilson

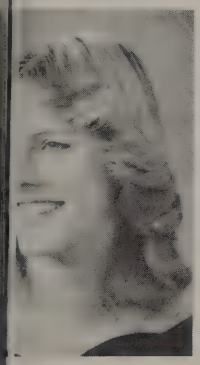

ne Wilson

Janene Wirtz

Mark Wos

l Wundrow

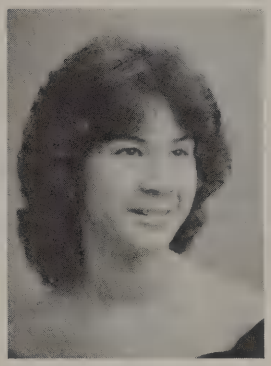

Antoinette Wyman

Avideh Yaghmai

nette Young

Michael Zimmerman

John Zvirbulis

Seniors Not Pictured

Stacey Baker
Raymond Barnes
Gunilla Bergdahl
Robert Bobzien
Roger Boucher
Thomas Cartwright
Stephen Dockter
Lavon Swyer
Cassandra Ellis
Dale Filo
Jacqueline Frost
Jeryl Frost
Diane Golem
Elizabeth Grow
Tuongkhanh Ha
Rebecca Hale
Pamela Haywood
Patricia Haywood
Kenneth Hickman
Eddie Hill
David Holloway
Jonathan Jacobs
Robert Johnson
Delano Jones
Jerry Jones
David Kaiser
Cheng-Kang Lin
John Long
Adriana Malo
Monica Malo
Sami Misleh
Scott Monfort
Rodney Patterson
Marina Picinbono
Duane Raymond
Ronnie Reich
Robert Rouse
Eddie Singleton
Wily Smal
Kimberly Sproule
Johnn Ventimiglia
Daniel Wedrick
Brandon Weiner
Ronda White
Creag Wright

LISA ACKERMAN-NY-show [redacted] wy to go home-midnite cruzs-7 monstr. To SS, PP, KS, VW,-cheers to good ole days-I'll nver frget em-closet talks-cold nights in garages? PP-thanx for best laughs of em all. Comando Raids, Lucadia Missions-what a way to grow up. GS, JM-lotsa luv. Sew crcle-Palm Spr., bubles again? CC-dont laugh. CBS-one the frst time, snakes RR trks-ultimate trialf-frevr. Powdr Puf, Surf. So mny good times-take care-gonna miss you all! Hands

JERRY ALDINI-Many thanks to my special friend Steph and to Kara, Dana, Pam, Sheila, Dave. Dave for really helping me to "come alive" during my junior and senior years, in the true sense of the words. I'll never forget running for ASB (why was I disqualified?!) Homecoming 1982, and the rest. Ward Cleaver will always live! UCHS truly is the best. And most of all, I owe it all to Bill Murray-where would I be without you? Don't be a *$%#@, Remember Aldini!!

JENY ANDERSON-I made it!! JV Cheer, ACT 1-LR? (Boys Boys Boys) DnJ! YRBKnSX tksw/MMSWDH. Dance Prod.-LETS FUNK! KYMBRLYnME-Bestest Bud (LYBFA) CnCD wkends, those Bubblie nights-I did what? STUDDSSHnEB. Why not? Sweet 16 (VICn the Diving Board!) ABANDON skiing by DHnKF-thanx guys. REGGAE moods, BLU EYES n Skeeter. HTBS-RVnRD (QTs) thks MM-OILS! CB-youre a sweetheart! To all my true friends-thanx for not changing. MOMnDAD (ILY) 1st GRAD. Class-I love u ALL!

PAULA APPLEGATE-CG Cj. ip, U.G. FY.Sw.Cramp, QQQ, Skeems F guys P.D.R. Running S. Pe. A. Love ya B.F.F. MD, M.up, sh. H.no, Bikes Bon F. PH., Salut! JP TB LYLAS BF. LARY.LR. PR. Heue, sc, YY's, typ, E. danc w/ TnT, K, SSS, SCLITFWT LY.Melba gt, Ac's U. Song Har. Ly. CB, FF, el w/ fro. Luv my FC. PC. Kil VJ.LMAOFAN, Future H, F, F, L. 3K (2G 1B) TT Cancer. Thanx for good times LYA. RN DM SH TP JnJF PH CB DD ED PS MP WM SI LY ALL

MARK ARMSTRONG-FLASH WISH HAD $ EVERY REEB. OTL, RV.ASLEEP, RMRC DOWNING REEBS. RH AND CJ BUYING. THANKS RVRM FOR THE ROLL, $1800. MARINE STREET. RC EATING SAND. FUN AT COURT, AND IN MUD RM.BW PASS. BLYTH DANKE, RED, REAR. RMBR MEX, DM HOUSE, ATTIC, DINNER AT R.E.LEE. OWE U CONTACT. I'LL NEVER FORGET. JE THANKS FOR 3 SIXES. COMIES, FLASH 1st DAY BACK. TWO SICK. BEST LUCK RCRVRMJS AND BLYTH. UCHS BYE.

BILL BADDOUR-Well now that its ovr Id just like to say Im glad. DJ Clink Vas ist dis man doing here! 2 all of those gr8 people who were n per5 AKTV, PS&Mr. O. Twas a gr8 class at times. Rembr Per6 Drama what [redacted] joke. By MB rembr goin ovr 2 u no where aftr schl. LL u r a cool dude c u 18r. By JVTHDW. Ima lawyer. KWLL Rembr the clouds. Where did the Gloops evr go? Rembr the cast prty LVLLTV&KK that was gr8. Rembr lunch-time everyday Amy, rembr Descanso. Well I have 2 go out n the wrld. Now Bye-

MIKE BADDOUR-The yrs of fun from start 2 now are almost behind us now. Only memries 2 look back on. Memries w/HKK, PH, GD, TS, EE, CB, KC, GT, &JE Best times specially w/the Z & the 58 hp, but who could ever forget Blk Beauty! & fishin & gamin beaches, houses, buildings, the shores, glider port, fiesta. Partys all over! These memries made it much easier 2 live by. the Class of 83 will be the Insane, Radical clss of the UC clsses 2 come!

MARINA BAEZA-HEYYY! nunothat!! F R S T G R A D A S B E C 83FRSTFANRCHLDTGACRW-KGSBAMJP-MRBUD-J RDMSH-ROSESFROMSAMITHANX-ATC-FUNFUNF UN-PCNCKIN'XMASW/PALSCLIMSON&CLOVER'7 4SORYTHNGSNVRWORKOUTTRPSTOMEXI'LLNVR KNO!JANRETREAT-SAFEWAYRUNSW/JRSTEPNO UTW/RAY(IKNOIMBAD)CANTWAIT!BUFNTAPINU PW/COACHIEMYLUV-YR2KIND!SKITRPWLBFUN! GREG-HOWCANIGO-ONW/OUTBNGCALD,MERNA, MLAW, TONYTEC? ILLDI! OTHERS-MARISUZ, THEBEAN, TITUBA. GOSHO-OSCO?? S P N D N G T Y M I N T H E G R L S B-ROOMFEB2182DELMARCAFE-MISSINGALLLOVE, ME(BIGM)

SUZIE BAGHERI-Grt frends: SPECIAL memrys. Mustngs, Motrcycle, Srfbds Volvo. Marita nvr mind! Ed lookingovr EB. SW grt gosipr. AH thanx. Stacey URSprGrt. Margw nvr 4get U wtch. Thanx ST, SS, AF, CM, CC SL, MB. Lisa sis membr TCturs, IInvr 4get U. Membr luncheslooking 4RK, JH, DW. Hng out at YC. Cheryl IInvr4get the fun tims we had membr Sct fairs, LuvU. Killr, Wow, Noway, Radical. Sking was grt. Lisa my glasses. Stace keep smilin itl b ok. GOOD LUCK EVRY1.

VICCI S. BAILEY-Tony, thanks for all the piggy backs and delicious doughnuts! Mike, all those choc chip malts, hot tubs live forever! You two made a great senior year! Gizzy bear, Duran lives forever, its getting hot in here! Dont forget BE does it always rain in your sunroof? When do I get the to keys to the 44? Hope for W inNp. Bullet, good times in 4, keep secrets quiet, keep in touch, come to W in Np. Gary-"Heaven can wait"! John-Love you forever! Ill mis u! All guys should be 32!

DeANNA BAKHOS-Thanx friends-AL AR CF good advice-M&B rondevu-Vball Ppuff track-Extinguish Skull&Barnesing MM FUN-Cheers 2 fun 2 w/gossip-TC your admirer-JL PS my inspiration-JD talk-Patti-Rick best coaches-Krissy keep your feet moving-Stepll yogurt or bust-cleaning KH? Richard up in smoke-Hawk w/safari hat-gotta go, late-te gustas whips? Run dance & sing til death do us part! Annette best friend always-Hope 2 see u in SP Gilbert . . . HOME!!! SUMMER

BRET BARBER-Football 11, 12. To all my friends, thanx for good times. Bmysbm bud, Rap sessions, its your project, skyshow remember? GH-SBM bud, TpFootball, REF, get a clue, skyshow TP-old friend, midnite mouse, deep ditches, NP mission, TH-Bail out mission, old times, UCSD fun, warped humor, RR-fun poolYB-summer bud, reeb bust BU, rap sessions friends always, all my love, BUDS-TP, TH, RR, YB, EM, SS family-YB, TB, MN, SM, CM, EK, thanx for good times.

MARGIE BASTIDA-Red Volvos Blue Mustangs & motorcycles! MD u r in my hart 4ever! LH my lil punkin head Ill miss U! Smile KK! Good Buddie Magic! ey Prom Kinks R #1! Love & Cold Pickles CF! Cruzin aftr gamz w/AH Gato Kitty munch tard #7 monster & Levi Live 4ever! MW & PH best pals always mr Ed & Band (member munch?) Luv to LH, SB, AH, SB, KK, CC, PH, MW, MR, CF, RB, SG & MD GOD BLESS! Thanx mom ily! Love & warm fuzzies UC!!

SHERI BERGERON-Thanx for all the special times-EN, RB, SS, NG and my twin LH.T'ping and football game! Ill never forget my little family-TG, TV and especially SM who's #1 Jacuzzi, beach parties and dances! Rolling guns and BIGEYES! Flora-never eat 2 sandwiches and beware of slippery milk cartons! Love ya all! '83'

CHRIS BEVIS-Look out world, the class of '83 is loose. Words from a wise old man to remember. Make fun-MS, MB, PH, JE, (BJ), GT and SD, PD. Swimming at the "Y" anyone? Membership $550.69 right Matt! Is solar heated.

CATHY BILLY-ASBTRES: JVCHEER11: VBBBSBCHS: YRBK11, 12: RADAH: 2my budsthanx4evrthinmisuall. Greatimzw/SEWINCIR-MY2ndfamily; PSS trip, bublz, partz, als(gt), RIBBIT'HOWBOUTHOSEPADRES". HolmesnCO: LA-pizaBF-nevr4get7-10-82, BS, RATLESNK&RRTRKS, 1thelst time: CC-AFNO! Telmevrythin! LC-knok3timzleave! KM-spy AG-M&Ms CM-wherz the bathrm! PC-SKIPALJD&MOGULSDONTMIX! MM-GW; DHGWER FRNDZAGAIN: HCW/FB 16 2LOH THANX: TPCREW: PDPF-YANDALLSYOYORULZ (SW) FLEAFLIKER: RB-HEYKIDILMISU. TN-BF9MAMMOTHMEMRZ. LUVUAL-TAKE CARE&KEEPNTCH.

CHRIS BOLES-Thanx to my good friendsPH JS LS CG DT GS. Cruzin at CHS. Parties with Jay Bud. Toga at Esu's. UCHS party life (HAHA) Labor at the YBR. Bon fires at Marine ST. Hey MO! Carlsberg LS the brtndr. Bying 1st car. Skiing at the 'bird. Wingansea. Hawaii no ka oi. Tailgating at the Sky Show. Condominium parties. Girls!!? Concerts. OTL. Coach Lampshade. Summer Vacation. PH Shock Lobster. Mammoth Skiing. Womp! Imports. I'll never 4get the good times. Later! Class of 83.

ROGER BOUCHER-Out of here, AV. Mech, UCSD, housewivws in atten, bailing, partying, BB, DW, RW, DU, RY, DM, RN, MRbud, Lake Morena, Sam's lunker LakeHenshaw, Alpine, partying, fun with shnoids, any pretty girls? MC, JH, AR, especially KS. Chargers, football in mud, quarts, Yukan, TJ, Coronado, Chuty:'s, Scorps, Boone's, partying Rocky's and stuff.

MARK BOYD-10, 11-Lt. Blue forever. CF-shoulder thanx. RS, MB, GL-magic mountain. NN-IHLU I just want you to know that. Marcy Slam Crew-Ill miss you all. LunchBunch see you later. the Look. theWALK. Friends with the grinch." Sup, Luther 3rd period English ruled! No longer mourn for me when I am dead. Pepperdine- look out! JP-Goodluck in 12th. Crucifer-Thanx for nothing! Friends anyway! JE-Good friends. Help out with NN.

BRAD BRADDY-Ill hve 1 4 the strip & 1 4 street thanx 4 thefun ALC&all the luv we shared. 2 those who ask were we?-yes-JV 641/2-73 wee know they rule, fords 4ever, may the cobra run for into the future. JBW may your stang bcom complete, MF&MM no challenge. RM our times in Clmt & here. Lets continue on. Thnx all you people 4 the fun times Take life easy. 4ever loving

ROSIE BREWER-Thanks for all the wild and crazy times SB SS EN CC and SI. A peom about an armadillo? I'm sure. We had a TIDALLY hot time in Marine Science. I'm gonna miss ya. SS remember the ink dewey deweys and the rabbit dog. KIT always or else. The Club has got to stay together. SB the radical times never cease. Geez Louise and all the rest. I'm glad we're friends. Can you believe we're finally graduating? Good bye UCHS!

LISA BRYANT-Senior Class of UC we're coming out. SC my bes friend, we been through a lot through the years and still we are friends let keepnithot. Remember "Walk" TR my Ace partner Remember ou favorite song AF Remember our funny jokes. AS I know I talked you to death in Per6. Remember MH, ET, G-times MH luv u.DJ Wha happened to Mon. night movies. MT keep dancing KK stay crazy. Anc we're all doin it cuz.

FRANK BURNS-Mad's Toga party, mexico bambi's, twisted, mr bud Movies with sheila, king, conger, and dana. SFandDT skiing. Fur times with Sheila, and Dana, Kara, Cathy, Dave, Dave, Dean, Ron. Sam and everyone else. Homecoming. Molina and Elaine trying tc drive. MTV, playing pool. Coach Hills class. Susan D., Mom and Dad thanks for everything. Thanks UC High for two great years. Firs graduating class of 83 rules. Gilles Villeneuve No. 27 Ferrari 126C 1952-82.

JIM CAFFEE-Finally out of here. Its been much too long. 11th grade was better. Life really starts now. Goodrums RIP! Rebbeca & Julie. lots of memories. Wong, Coons, Mitchell, Coach V.

STEVE CARPOWICH-Football 10, 11, 12. Mile high sports talk with P.C. (original, huh?) Sun with D.C. and Slick. R.V. they're playing our song ('76 P.T. title track) Good times with A.M., R.V., J.W., P.C., G.H., and R.M. (nice act-18). M.C. thanx for everything (can't say envt!) Been great, adios, antwekyuslfafvtimsuh?

PAM CASHMAN-CCbuddy, maynurd, Croftski, yark! Omigod it's the rolling stones! Beach prtz, evriz in the h20-Cigars? Nap attack-X-mas trz & snow/LCwanna dance? No dips plez. K.M., CM, AG, LA, prt lets go/CBski(w/o JD)/rr thanx frnd ltl erf/ do-lz, tsrts hang-man/RS whatever &ET/ED thanx 4 making me laugh/MJBthanx 4 the bst smr/TH &TP=JP&RP. Kevin-vacuums& raketbls, sure/RB-memries/Flamers RR, RN BS in trig/GL jeronimo-who? MM & OF smr fun/SRS.", 83.

TED CASSIDY-Progressing through the times with Duran Duran/H-100/A-F-O-S. The rightstuff canyon & quicksilver. Hitting the surf with J.T.J.C.D.W.D.R. Lots a fun with susie at homecoming, hanging out at T.T susies B-Day party. Fun in L.A. fasion forever. Wrapping with B.M. D.W R.V. rides with M.H. M.D. jacuzzing, S.A.L.S. reminds S.T./T.W.A.L.S. Dancing with S.T. fun in the sun. Beach partys. Love susie! Good-bye U.C.H. Good luck everybody see ya!

CYNTHIA CHANEY-Class of '83 rules! Telefunken u-47!! Having fun with R.W.S. 25! Don't forget CLMT. Best friends always suzette. I'll stay away from M.B. Fast times at the Fun center & U.T.C. Boredom at Robinsons. love ya s.b, s.b, m.b, a.h, l.h, k.j, Bob you'll always be HMFTIC-I love you

JEFF CHARVAT-This year is coming to a slow end but with great weekends. Playing football and the pregame activities at J.R's was always orginal. watching out for A.S's dog was always exciting. Now I'll hopefully have more time for L.A. M.D. and ART on their is cool & good luck to them. 2nd Period media center trips always made the day. Take it easy everyone!

ROBERT CLARK-To bfriends MA, JE, RM, thank you. RM fun ski trip have to make one more like that. We found out but it wasn't worth it. Good times in sumer. FMP remember the trash can & hey BARB. JE sorry about last day of school and that fball. MA water sure was cold but it was worth it. Maybe someday drink more reeb than me. didn't bring me when rolled truck. don't let girls drive your truck. RH. CS had turn in lot last year.

LAURI CLEVELAND-Thanx 2 my 2nd fam, for showin me the best times in life so far. CB-crusin PS, I think you have 2 look in2 their I's. Nock3 dont entr. T/w/jto Cms. cc-b-cakes will u mary me, gigle, gigle, formals(oi-vay) Albrtos aftr partys is hapin. UWABFAVP2H. Keep dreaming. AG-FTKIT's 52. PS eatin ice & bubies RULE. KM-ATS-case, i'm gelous cfiredrils, 18 nite PFS, CM-BB's alwayswe planed it all along. Flyin onbw, mifmbaby! Priceles talks (futr) ID'NT K WIL-W/OU. Luv & SMILES ALWAYS.

MARGO COHEN-Badminton & The spaghetti factory. Tping JN's Jill don't wander off. Tom we love ya & purple hearts rule. per. 3-The eternal threesome. Triplex. Lise & Mary queen of scots. Julie don't forget garcon seul. N. housen, at least I can spell it right. Mike don't stop runing! To the other M, NH, PH, JG, JS, BC, AS, CG, WH, CC, JN, AT, CM, I love you all! To the class of '83-BEST OF LUCK TO EVERYONE! WE FINALLY MADE IT!!

COLETTE COINER-CIF cross-country & varsity track, 10, 11, 12. would-be pole vaulter. Adventure runs with J&J F, Triplet power! KZ, if your'e happy, give an oink! Camping in arizona w/the cross-country team. Thanx coach M, you're #1. Going to UCSD library; got your license? Mini golf w/ EN, SS, w/ M&M. RZ, to the rescue again. En, 2of3 musketeers left, best friend & "coach" anyone could ask for. Good day sunshine, bu du bu dum. Be happy everyone!

MARYANN CORALLINE-Class of '83 is the best thanks to all my super friends who made it so special AF, AG, RR, DH, SM, LS, SB, LR. especially you babyB. I luv ya. were we that crazy guys? Stalling the chevet like a rookie, endless parties by the sea. Scott, mammoth in march will always be special to me. 1 yr.3mon. together is only the beginning of the life time I want so very much to spend with you. I love you babe.

DIANA COVERT-vcheer-11, 12 artesians, thanx JB-hello cheer! MM-laughing! TN- our secrets NN-2f's CF& OPcars & shoulders. DD, DE, RR, CF,-remember dland J&N-smile for me, SH KS-fun, picnics, chicken soup; CLF-luv u EB-RTC, when i'm 20 MB & MPmission from god CH, RD, DM-greasy chin in math11 JW- summer fun w/SW SW- where's Ramon? SC-sun w/pc CL-broom, Albertos MC-listen LM SL-lost again w/SB-WCBS-the wall-champs-1/27-BBF RCV- prom '82, 40fs, HTSIS. 5/23. greece, BE ILY.

KEELY COX-MH I luv u now & will 4ever. Ubrought a very special happiness 2 methat I'll always rmmber AL for 5yrs youve been a very special friend, wveve had alot of great fun&grrt memories together. It wont be thesame w/o u. Our friendship will 4ever grow stronger. KJC u r a grrt little sis. Have fun in high school w/o me. SE u r a grrt friend well beat comp sci yet CB&MB weve been friends for years. thanx 4 the 280zx TR, MG, MR u guys r grrt. Ill miss you all keep in touch.

CAROL CROFT-Heres to friends Ill nevr 4get: The gang, CB (baby) to AF, no! LC (BBYCKS) no airheads! AG SSB wed. rides canuhear? KM (MMC) cute knees! CM (mom) kid patrol USDT! LA scodies prsly! P.S. (the strip) ribbit, dance, forefend, $25, prties, tny bulbs, brkn grnium, LUVUALLPOPS-GL URAKID, EM dawsons hot! SK-8's my pal! PCOMGTITRS JD LZ ST tngrine? HEC bop mini-rah luvusis, MWC (meegle) hey bro! PDC, MAC TY ILYVH!! Bye UCHS, hello UCSB.

NANCY CURLEY-Yahoo Wazoo! SKIW/JB, MP, KP, AM, Clamss. Mt km Lts hve a party-an axe-are you sure? WNTSMECNDY V.F.? S.K. Icnt blveit! D.M. fellow Gredy 3rd w/C.S.Joke hey Royd. B.B.Jen thanx. chunkyand crunchyarethesme. LTE1stper. drma682. MP, KPLTS befrnds. ML, AM, DNT get crzyw/ome. RRB4-ever JB W/old pls. thanx toall teachers good luck to '83. thanx mom&dad for cher & dreams. love to all. look out Im free! 1988 oly. Evntrs do it 3days 3 waysRGCED.

JENNIFER DAVIS-Volleyball, basketball-11, 12. Hey mad dog remember all those inventions &late night ideas-someday PJ's is gonna make us rich. VB'82, WE were AWESOME! Good luck to my passing pal CS think postive. DB Ill tell you in English. Howdy Rowdy (what crew, we knew everything). monday morning talks in 1st with there-sa, hey marks out front. "Im so confused", "no biggie" Memories of fun filled & "magic" times with friends. Lunch with JS I always had fun!

ELLEN DOBECKI- My favorit pook, foods RM. look-outs w/su-z. to my BF, JW-Y do you thimk u should set u r priorties? Corny! Take it back! g-o-o-on!! M-U faces, lafs at P.P.-n-P.P, sxlhealin: Muslz, ABC, Yum good Erth, L.V. Valets, ooh-la-la. Thanx ma-n-pa u made me possible ! Am I a typ-teen ? Late daz in E.L. G.S. w/K.K. about B.C.R.T.S., Beware of RM !Hasta luego UCHS!-LN.

MARITA DONCK-Big sis alf-ff thanx. HUC, browns, CHPEM and Sam. L/S, Ree/or-BB, Mango, blackrider, Oin-Oin, lazaro. SBF, later days BBB, the OLITBFC lives on. Mensa in 10th. why Len? Walkman in mads with D/D- I walk the beat! Lunch with PJ&Tr. Homingcoming-10:00 haha! Our code PJ. always being there. Hey cuz! All those parties. susie-chong. Hi pab-August 6th. always in trouble Huh? Tysm! All my friends- you made these years the best! I WUB U!

DEL DONK- Thanx U.C. for 2 great years. 83 was the best! JL, RV, KH, MB, AM, AB, TP, CF, thanx for being such good friends. RV, who has the hall pass? JL, get a license! MB, 2 bad hes married. MD, Im telling mom! Tv glad you finally found a job. CV youre the best! where would I be without you? CV and me forever! Please disregard this fire alarm! Good by all and good luck.

RON DROBECK- IZOPS & 501's, RR-definition. Workouts, bulubol Ip-USA boy, In the huddle w/df, op-sweetest thing on two ft. CF-thanx for the cookies. JS-dancing on tiptoe. laughs w/sk. DC-get a grip! DM-URSO out of it! Chem w/VF & MF (munchies) MM&SW GQ LUVRZ 76 petroleum transfer Engineer, early morn. book work. no thanx, not thirsty! Scripps pier, pedestrian in 12th! Id rather b sking. Sr. Prom w/— ! Golf w/RR. years w/CM, KM, 76. thanx 4 the good times. wish me luck.

TROY DUNCAN-CL 80-81 JVFTBL 9-0, homecoming court. UC 81-83 VFTBL, VBSKTBL, VBSBL. 1st yr. BSKTBL 0-20 but whos counting. thanx for comp #7. TD-tackling dummy. good one JJ. thanx all coaches/teachers. A teacher effects eternity; he never knows where his influence steps. sc-7up smuglers. MB "rockin all night-long" HA HA. DC-short/sweet, thanx anyhow. RD thanx for help in comp sci. DM thanx 4 a wful evening! LUV 4a sis, M&D all things in lite will pass, only whats done for christ will last!

SCARLET EDGEN-Life goes on . . . On to fulfill my dreams many good memories to remember! Late nite raps, SSL, & B.E. (why were you so young) . . . Crusin caddy w/the intergrators! Couldn't have made it w/oyou L. Bonita Ill always cherish the friendship . . . Hawaii 83 . . . Truly an experience! CL. where were you? thanx for the start! Benny Bear Iluv u! Future in his hands! . . . Bye mom!

SYLVIA EGGERS-HJ, I rmmbr ftbll games w/blu & orng. Inch on t'grss & fscinatn w/yer hair. wlkng hme-4mls & lots of honks! V-bll gmes "u can do it"! thanx! I hope R frndshp -like yer legs-goes on 4ever. celebetn! Hons engw/sheep on the beach, sprking cidr & moontans. JS &HJ fstvl at usd "wht's yer mdium?"CP, its been cool! Jogging1, 2. choc'n reeses-frzn ygrt. "legs! wanna ride"? Ill miss you next yr! we r'nt cute-we r great! ski aspn! Luv ya alwys! V-2 A &KC!

JON EKEROTH-V base n basket ball 11, 12, best friends RC lots of mem. 11th gd. harding. FBgame, you & maat G ports Flasken at hall, givin everyne a hard time. bobby C. u r the greatest, BB budy ego buildr. beter make all CIF in84. MB, MA, EB, RS, EM, SS, & of course DAF. thanxNN keep laughing, great times to my 3 spec. buddies KU, SW, ED, TNILY. never forget 11th gd. JEH, I love you, DR EB n ivory 4 ever. Zeek thanx 4 being zeek. I luv ya never 4 get you.

CASSANDRA ELLIS-Good times w/S. Edgen & L. Bonita (38) cooling out in the rad cad w/ the intergrators gettint crazy w/ micky& the smurfs! Let the good times roll with . . . K. Smith!N.Y. look out for sumer of '83. Remember T. Russ, th house, R.A. K&R . . . K! I won't forget gettingS.T.H.S.E. & LD! Ill miss KBM. PHILLIPS RA, MM, NR, TR, SC, ST, RC!

BETH ENSCH-Meine liebchen, what a year! never 4get coughing at HQ, crak that jak, mt st helens, beach pickups, crusin vark n mag, bid BD, otl(reg?), FC nev, t pines curse, dfoop, nachos, loaf fochts, scorps, who, rush, creepshow, bob & those guys; wdfch-ha! lafing n ping! thanx 4 everthing, I luv U! SR SEC, KS n DH-thanx! Munchin in 1st per. JA N dancebuds-wanna funk? schtuf-whos on 1st? 6th re-u gr8! LW, MM n ME- "the crue", MC-miss n luv u. goodbye 4 now . . .

KAREN EPLER-Heres to us! Made it at last. RC best of friends summertime, beachtime. GL after all these times, we still have a great friendship. catalina- those were the timesboyscout counslers, campfires, paddleboards, windsurfers EN what a pal, stay close, dont get lost, how about a doughnut/ML, MW, MG, MR had the best classes. To all the others I havent named. The best of luck to you all! I love you mom&dad.

CHERYLANNE FAGAN-OP, JS-Best Pals 4ever, V. Cheer, Burglar Club, Splatman, Cheese, On The Line, Gossip-DC-Thanx Shoulder-RR-(165) Best Party! Rons Figuretique, Jacuzzi-RD-URAQT-RR-Thanx Big Bro-TN-V. Cheer, New Guys! DA-I'll Never 4get U-CV, MM, MR-BOYS? MD-Sing-MB(crucifier) RV-memories-SK (Work Wave) JW+JA=LUV SB (LUV YA) TR-(Thanx For Animal House), CF, CT, BS, MB, LH, SW, MM, JR, SL, TV-Thanx For Great Times-I'll Miss Ya! Colorado Here I Come!

CYNTHIA FEAGINS-JTN ThanksforthefriesILuvYatruly, DC Without youI'dbecrazy, ST Toldyalifegoeson, SC ThanksIwontforgetthe goodtimesFarrells, SHMM ThanksforeverythingILuvyouall, KR Always mySQUEEN, Mom ILOVEYOU, KNKC BEST-FRIENDSILOVEYOU, JP Goodbye#15 nomorehurt

SHARON FERRIER-JMoRBgGlad its over! KGB, MGB, KT. Scripps Ranch today? Bet, UTDS, atilla, Physics McCarthy F2+2. Vanhoe, our "men"Tab, Yogurt+Pams Does the end justify the means? This is the end my beautiful friend This is the end my only friend the end of all elaborate plans the end of everything that stands the end no safety or surprise the end I'll never look into your eyes again J. Morrison

DON ALLEN FESS-81-83, bst yrs of my life, VFB, VBasketball, 2yrs VBB, CAF-**great times,** jacuzzi, HC-83, stay in touch. Old Friends-JS, RR, OP, JW, DC, TR, JE, New Ones-RD, EB, SW, DH, KS, CB, SK, RR. EB, GL-chip & 7UP, piece of glass, what a night. DC-thanks for everything (notes in AG). RR's party was a blast, New Years was different. Airhead-stay sweet, UR **great.** Jake-UR beautiful, SK-carry your books? TP-CREW, SAC PAC still lives, RR-stay close. Nt hoops-EM, MB. MOM, Dad thanks for bearing with me. Dirk, Doug here I come.

ANDREA FIFE-Memories never to forget. BRFT with Sis + buddies at CHS great fun, Thx. Prom 81 Thx CW. UCHS + much fun with friends, MA, Kim, Chy, TV, All. SC 82, DJ, TV, RB, + dinner, HC 82 Thx LF. To the good times, Cuz Orly + many Laughs. Morning Runs with sis + many more super times. Sat Art class Chy, Long talks hee, hee. Hay SS grt Frd, your super, gd LK Alys. John, special Always. Mom, AJ + shg adv. Mom, Dad Luv ya, Yr bt, God bless you.

KIMBERLY FISHER-Always remember good times w/Bones & Drea. Blackrider says Oln. OIN to MD, LS, &KK. Ellen-Only the Lonely. A&K dragging the CHUVIT. Bones Stalling, OH NO, BAM! Words on NYE w/good buddies. Torito times w/A&S. Best bro Skinny Scotty. Love ya. Thanks mom. A&K on their way to Colorado. AG &KF best friends always. Do you take checks/ Quick call mom. See ya in 10 years.

LEX W. FORT-Life at U.C.H.S. ok. Change U.C.H.S. life is better. Finally leaving where? I'll check C/dog A/load. J.J. Later Greg good skiing good ol' ishy MV big mouth and J.B. keep screamin'. Mad Mitch Starr JaM beach nights. Dance lights. be cool break your neck next time JD. And to the girl of my dreams wherever you are. bye all ES, JL, RJ, RJ, MB and U.C.H.S.

JACKIE FROST-Won't 4get the triangles hills and solar ramps. it's like totally awesome it'll pay off slumber at the track Stay up all nite at the beach. Beach runs on the boardwalk owe!!! R U ok. Hey triplet What a trip! loks all the way erg mornen runs burr!! Mrs. Zounes and I stride 23456 stprint 23456 work that bod and the Stones still live under my thumb.

JERI FROST-Oh Wow! Hey triplet! Is it time yet? Is it time yet? Is it time yet? Yes!!! O.K., let's go now! See the people walking down the street! (Shoot Man!) What a trip! Runners high, totally. Mitchel's triangles, Yeah! For sure. For sure, your in there. Killer hills all you need for that running speed. Hey Krissy, Oh yea . . . under my thumb.

VICKI FULCINITI-Have any candy NC? Best friends CG, KS, JB, JS, JA, NC. JA remember kf party? I do. NN diseased measles. New Years at DT aunts & uncles w/gang. JS&me alone at 12pm. GH remember when you spilled on DT carpet. My Bday at JH house. Played games w/25, having fun in the Jacuzzi w/GH, DT, JS, ES, you? is way out of line. CG, JB your the greatest! MS We'll never forgive you! Great times w/GH at Stanly/scnyn remember DT, JS? GH I know we'll be together 4ever I love you!

WHETNIE GEER-Is there life after high school? Orange crush accident/or 5? Hi to Eng Lit people MD, KG, LS, DC, DM, KH, SP and Rad Mad! Tennis team 82, 83 Hey DW what school are you from? Do you have seniors? Love to AG your a true friend we'll be forever filed next to each other. Will always remember Gra. Arts w/Schoie and the S.S. family YB, SM, EK, TD, BB, CM, JS. SW thanks for all the fun times, hydroplaning in Ramona. Thanks SM you showed me what true devotion really is. Hope its not to late for me. Hey DC hugs and kisses, nicknames forever.

AMY GENNETTEN-WG-Thanks 4 all the rides, your a pal. MM-Thanks for all your pep talks. Shabot Shalom. KF-Dalfi car. Party-Scotts Surprise. BFF! Durango here we come!! SWK fur den, den ich mit ganzen Herzen liebe . . . Ich liebe dich. Thanks Dad, I couldn't have done it without you! You too Mom. I love you both! El Torito-no checks-Kalua cheesecake-My best! Look out world, here I come.

GREG GIBSON-Back to the plant by 12:05. Dr. Terrortitsov. Fizzies Quizes. We sold our souls for Rock and Roll. Exit Stage Left, the Song Remains the Same, Comfortably Numb. The Blue Volks.

JENNIFER GODWIN-Memories of good times spent with my best bud Pam. Remember always parties, cove, shores, Waikiki Terrace #9, DM Fair, OTL, VW crusin, jakartas, spanado. Working at Vacation Village, meeting Eva. Special friends, Reg-Beastie-F, Sparky, Pam-&Pat H, LD, SE, MM, KK, SB, JM, JW, bro Steven. Yearbook staff 81-82, Auto Shop, thanks to my fav teachers, Mr. Scanlon, Ms. Ried, Mrs. Noakes. Nursing School here I come. Jeffrey luv you. Love you, Mom, Dad, Jill.

NANCY GOLDSTEIN-Varsity Badminton 12. Fun parties, M&M's, Jill's unnoticable laugh. Thanks for T.P. Gary and friends. Good luck in the future JG, MC, PL, JL, GO, PH and the rest of the gang. Hang in there little brother, 12th will be here before you know it. We made it! Thanks for the great times U.C.H.S. Luv you all!

ANNETTE GORHOLT-Memries of an unforgtble yr: 7yr pal CC-gtagrp maynrd hvnf! Litle sises: CB(MMs) LC-wrntairhds! KM stcts-100 pnsrs? Pita, ygrt, tahoe-its 56! PC LA: parties-bubles? Famly lfe I lveuall! Atma-evthg GL? 4ever buds MM; Hws glv EM? Is tht JP? L&S crse&swng-chlk it up! Fnd our nce bys-nmsgp, special frnds alwys. Whtevr MB 3rd tmes chrm, FFBHLMS-seeck! A rck? No chnce-but y're the best anywys. Thankx M&D. So many grt tmes-memries last 4ever.

KATHY GOWLAND-Hey Clyde Mellow out chick. look at the sky! Dunkers r cool. Smile Molly! Otaky Buweet, Jr.Bmen. PB watch out! MD LS thanx 4 helping me in E Lit. Lance I'm dedicating Super Lube to you. A hug 2 my budy Jon. A Kiss 2 all the cutiz VJ RB BM JS TC. Georj & Shiela Biology-Keep n tuch. Dana Kara Allison Marina official toga crew-sorry Mickey. S.Pitkan I always wanted 2 meet u. Chrriss I'll miss u. AL thanx 4 the memories. Clyde Mol "let's" move! Good riddens UCHS!

ROBERT GRANT-Cross Country 10, 11, 12 MVP 11, 12. Track

same, fun times. Get Back Geoff! Arizona, How many people in cafe de "moon" Geoff? Sorry Coach. The clam w/RM, SS and sis. Blacks Beach? Naw. Longbording "82" Team Log. 8/8/81 LS spagette, Alvira, JP hands, Bad night. 9/6/82 Big 18 total inebriation who drove home? Thanks 2 all my friends, teachers and esply Mom and Dad ILY. "71" MGB see ya in 10 years.

MIKE GREENING- Not ■ "Kid" yet, won't be long though. Just to shut Boston and Tony up. All the fun and all the jokes. The real Zorro! I'll never eat ice cream or doughnuts again, especially muy muy stunods. Juan Largo strikes again. Hondas Rule especially Accords. Tempest Rides/HRH Lives. RAAAR!

ADAM GRIFFIN-2Monica what an exellent woman. Work at Tune Craft ev'ry Sat.La Bomb Bel Air 283; thank you Mark Parkin. I can't forget August 8, 1982. I love my mother, the warm mountains offer little. Early start to colege, pck it as Matt might say. I often feel like that. Flute and harmon. Rough year, Blibblesnort. Sniklac? Bal's a great guy. Dinner every friday. Saralee and Harry, Betty-not Dave damt. Andy, Nan, my father and sisters. Me&MG.

CATHY GROVE-PA-BFF, VF, CB, RN, DM, GH; Thanx For All the Great Times; CHS-FollowingguysDt, JH, PF, HR, RestrictionBracesHaHaPEPE-Per5;QQQ-SneakingPaOutSpittingYougurtUG-SkyShow'82BM-HeyVic,There'sSaladUnderMyGasPedalItWasYourFaultAndTheKillerCollegePartyOnHalloween'81-EnglishPer6'81-82WhatDoesNorgeMean?CarlsJr.JumpingBeansInTheCoffeeWhere'sMyFavoriteBnerYou're TalkingTooLoudCRAMP!HeyCuzSkingw/friendsLaughingGasClassOf83Bye.

SUSAN GUY-Hey Flags! They clapped for Birdland! Linda-doing stations! Water and whole milk. Not chicken! Eva! A-the Med. Exp. WW, I'm gonna be sick. Call Med-a-vac! Baskin Robbins Big L, New Guinea? NP Baby! Harry! Mable! Leftover meatballs. LV lifeguards! Ceasar's was best! Chili For brkft. Beth and the career center. CEBC and discipleship! Hey, you guys are the best! Love you all! I'm a college girl now!

GREG HAAP-Great times w/DT, JS, CG, SH, GC, JW, ES, RS, KM and of course Vic. DT, PC, SH in trunk. Sky Show 82 w/VF, MP, EK, CG. and BM the stepper, I still have 6 more SBM. NN the measle victim. What up Merna, MLAW Aztecas. Watch that purse DC. Get ■ haircut Hage. Soccer CIF Champs, Football and Baseball. RV friends for many years. S. Mission/lbdt, OTL, and THO's. EK's party remember VIC, I dont think so. POKER, MOTLEY, OTL, and VIC my love to you always. December 22, 1982.

MIKE HALDER-Party weekends/7up, Coke/John H. and Tedrick (T.C.) . . . surfs up! /Aesops Tables w/ Dave M. (pres) and Bob B.- "there is a bit Greece in everything we make"/Physics w/ Owens/Calculus partner Cheri N./Rowdy-T,G., K.H. (Kenman), MS, MS moon, MD/El Camino, Camaro, Jeep, Volvo, Mustang/B in the PM w/M.D./ the crew/Its been ■ blast!-Progressing into the future . . . CLASS OF 83!

BECKY HALE-Mom-you came to all of my cross country meets, you came to watch football games with me. You helped me out when I was down. You brought my running shoes when I left them at home. Mom even though you cant be here to see me graduate, I want to thank you for all the wonderful things you have done, and tell you that I love you. To Astronaut High School and U.C. High School thanks for the memories.

DANA HARWOOD-HI KIDS! 1st GRAD CLASS! 1st ASB PREZ 11 SR VP 12 YR BK 11, 12 SKI CLUB PREZ 12 9GR MEX TRIP SW "ROW ROW!" "BOOM BOOM OUT GO THE LIGHTS!" CB RAVIOLI THE BARN AND HAWAII 81 W/KS & SW SENIOR TP JOB PARTYING B4 GAMZ "HEY CHEERLDS"-MY FAVRITES OL JAKE & DI KARA-MY BESTEST BUD, SKIING MAMMOTH, SURFIN, CRUZN PEDS, ATC, VANS & SHORTS, BUZZY 4EVR, BRRRAAH! MUNCHIN IN ENG W/RR KS BE JS DRTY JOKES IN 3rd AMER GOVT JAMIN & GETTIN BUFF W/KS AM MB, EKI & KATH THANX 4 EVERYTHING, CHAZ-MY 1st LUV NEVR 4GET U. MOM & DAD LUVU. SEE YA KIDS!

TOM HAWLEY-10-fun times at Clmt HS-JV soccer w/Meathead, BJL, jr. 11, 12-V Football, Soccer, Baseball more cig butts MB-Chucklets go out back, keys in ski pants, UCSD jumpout, fire crackers out the window, GDFD . . . Cathy, Hang loose in O. side w/Kevin n Jjjeff Buz cuzins RR, TP, BB-Mnght Movies, parties. Cruzn MX, MAV, 411. OP A cool master SK-Ms 3.9 KM-find your luggage. I think Ive done it before, whatever Bret! PC-Led Lives (the) Rock. GOOD LUCK!

LISA HERNANDEZ- Hi Schl daz il nver 4 gt u! Lrng to drv n trng to ski, gng 4 trs, smc cmp, nte wlks-Blu horses, Rd v/vs Mtrcykles n gng to t "c" wtchng Marvy Muves, Mr. Wngs clss-gosp session. Class of 83 its been great! UC is #1 grad class! I wnt have madi it w/o yre hlpstace, suzi, margi, my twin SB, NH, AH, CC, KJ, CF, JH, MD, RG, FB, LV, SW, LM, LS, MH, MA & DAD, pepe, sis, nan thnx ■ million Ill Always luv ya!

SAM HERNANDEZ- HEYYY! Mex trips-bambis ripped at the bakery Toga N Pool@ Daves Rodney lives! Twisted w/ RN DM FB DC. Fun times w/ crew Morena trips the "talk" FB blew it @ TP good friends MB MP AM Late nite Albertos. Lisa and the "bench" First Graduating class 83 rules forever. The year was a blast. Outta here finally.

ADRIANA HERRERA- Bus rides to SD with CW, lets go the long way. Lunchtime fun time with SB, MB, LH, Baker, CJ and CC. Crusn with MB after FB games. Amatas-metting, car washes, bake sales. SB my co-driver twinkies and cokes. Lisas lets go to Ensenata. SB Baja lover. Thanks to all of you for being there. I love you all. bones.

FRED HILGERS-Soccer 81-82 V with TH, GL, CIF Bound Clairemont JV with Tony, Don-bro. TH rmber Berner and the bench? TP 11 '6" and I was there, way to go hero. Prices math class Chuckles, EM, TH, TP. Late night study mission. V Football 82. RV rmber SD clothesline. Mar Vista Domination. SS late Night cleaning with Stan, wrestler of the two. Dana spell Success. AM my true friend through it all, thanks TP Remember the good times.

PAUL HISSONG-To my friends CB, DT, TR, PA & GG, the best of luck in your future. Marine St. Melvins, Mag fires, & exploding fuel. Mammoth trip for less. Homecoming at Tims or Rons(ha-ha)Aug. 6, best night. V Soccer #1 (good luck next year) Strout 7 the Dls CB & DT late swims in the pool. Good luck at Davis CB& Keep in touch. For some real special memories, here's to you MD (smack). To all those who made this year fun and rewarding, so long.

PAM HOFFMAN-Many laughs w/ SK JW! Burnin rubber in the boat. Bend those index finger. 2 many goons! Late nite fishin w/ EWSKDC. Dark cave! Spyin, detectives, balloons, gossip woowoowoo! Cruisin Ferrari, Stallin van 6x in a row! Lunchin w/ Jr. PE w/ Lumpy, Skippy, Spanky you are great! Give us a push. Oh for Gods Sake! Things we can be talked into. Best to AM, MB Great times w/ EW. Im free now lets go have some fun! Luv you all!

PAM HOWE-POLKSTREET HERE I COME/HIMALAYA STOP GROWING/ EVERYBODY MUST GET ST-NEVER MIND/UH, MARGO OUTSIDE/ NUKE THE VALLEY CHICKS-/RACHAEL, WE ARENT OVER 21 . . . $%#@CRICKY LIKES INFLATABLE DOLLS/MARGIE YOURE A PAL/RAY AND DAVE DAVIES . . . SWOON! SHARON F, CRUIZINK AND CHEAP /WHAT HAMMY HAS NO HAIR? LONG LIVE THE KINKS/JOEY YOURE SWEET/CHOCOLATE, TEDDYBEARS, BACK RUBS, AND MATT/KNOCK YOURSELF OUT 83/MATT I LOVE YOU/PAM HOWE

KEVIN HUGLI-Its over and yet its just begun. We will now move forward & see what the future holds. Thanx 2 the friends who have made it easier, RB, AR, PC, SR, BC, MC, RB BC, MC the Rowdie Audi, guzzling, MH & parties at SB, RB thanks for being there! AR thank you for being the special friend evryone needs, I luv U! SR take care of Ms. PPMSC! Mr. Schofield thanks 4 keeping me in line. Oin, Oin-Coach &Assist. Coach take care & thanks 4 da advice! Long live The PianoMan!

ARNE JOHNSON-To my greatest memory and greatest hope. Becky I'll love you always. We've had many great times. The Reverend Willy G., BobularBuddy, The Rastafarian, Murphy's Madness, Side F.X., Rock-n-Roll, Late Nights and Early Mornings, Racketball, Aesops, Philmore and who knows what else?

ARTIE JOHNSON-It's been a cool year. The concerts, the people, the parties. Mud fights in soccer, CIF this year no problem. Chess battles with CC, MB and TC in English, not much else to do I guess. Jaccuzi times at JC's. The dead Artie Van "Ho mobile" lives again. Don't forget the parties, weekends etc. this year. Best thanks Kaien Weiss for the best year and future, to say the least.

JEANNETTE JOHNSON-WILL never forget the good times at UC SquarePan Pizza with the boss, running the 440, Love that Alunda! Sherrel we're on our way. 2nd per AM. Don't ever leave me YW! I'll miss my fans at UC like SA, MW, EB, VP, YW, PH, Tm, MB and ET, but I hope you have fun next yr. CoachV your awesome so never forget me of the class of "83" Thanx mom for everything!

KATHY JUNG-Amadas 12th Marching band? Oh well we tried. Thanks for being there: MB LH AH SB CC SB CC SB BH PH AY and RS. I hope you all know who you are. Mrs. M's coffee club, keep it going. Don't forget Pee Wee Herman and be sure not to be a Mr. Bungle! T.A. Mr C. What a life! TV thanks for keeping me company Chauffeur for the family No time to play. Hey PM, don't lag on your horn and I'll do the same on my V. Hi R BB Good Luck!!

HEIDI JUNGLING-A glimpse into the past: Sierras, Colorado River, Third Angel? L&S, Doobies, New Year's 1982, 17th B-day &Dreams of Iowa Farmland. Sports Forever! Love ya MAD DOG, MAGIC BOUNDER, SPAZTIC, KOBRICKY and the gang. VB&BB rule Who was that in the car? Was it . . . ? "Yesterday is already ■ dream and tomorrow is only a vision but today, well-lived, makes every yesterday a dream of happiness and every tomorrow a vision of hope

SHAWNA KAYLOR-Vcheer 11-12 lean it to the left, cs at cam chilies r u ready? cowboy tprsr #1 82 how/th slow etr, wait for m splattman taxi neone? JS distil bud wanna ride? CC my bud forev keepntouch NC h20? RGCED JD gossip JA doodly sherri bu ffastTPWJAY SW free cheat in halftime dizziness DAF carry m books? JU friends, 6yrs? RD thick HLII TH friends DG-OTW SCDSB bye UC, college calls! Thanx mom(ILY).

RUSSELL KENNETT-Missions in the chinook to the cross, rock fisk & the birds house w/KW, RC &EK, talls at the tracks. Advance BLS3-4per 1, late/journeys in the rail at the desert. riding the 185s u blow sand. good humor w/rog & Dave, 3 rd per. vegetation w/TH, M shafer 10th grd. KW dropping the turkey. dinner w/ RC, KW, & da packing the ice chests, going to red hill in the toyota. Attempte wheeles on hte 5 hunsky.

KAREN KOBERG-Thanx for the memories LS, JM, MB, TD, GH MH, RV, KH. squirt fights, SR forever bikers live! BBall-I cant! oucl ouch! Coach! April fools h2o & food fights, not GH! dont tie me dow ftball-h20 girl, us start afight? NOWAY! Luv train n thanx coach, hil angel, sweetcheeks, coach kobricky, turkey! see ya when I see ya. Owe ! Reed! smile! RRYOULOSER! I love you anyway! BK HICCUP! H Ha oh no! not my earing! oops! off the seat! APPLE-2-APE! life go on . . . Thanx UC I luv you!

SUSAN KOSTA-real groovy times w/ pam & jeni- our extra lon lunches gossip sessions. graphics was fun. drivin DS ran, eddies boa staying out late fishing & GLAMIS trips-rad Toyotas 4x's, gettin nasty. Gina youve been such a fun friend. good luck Lisa &Scot crusin dads ferrari at 100mph! yea thanx mom & dad. I give you, D my everlasting love & friendship. The who concert 2/wk ski trip w/DC

KEVIN KRIES-As I look into my senior year I see that not only di the school help me, but I helped the school makes thanx for your hel miss. Hopper. I also remember my typing class& my P.E. class for th first part of the year. A special thanx to Jr for just being there. "welp gata go, take it easy juniors."

ERIC KRON-It went 2 fast, I remember MB. 2 yrs at UC. DW & TCR oldies but goodies. 1st bing gone, rippin parks/MP&RC car tow at LJ party. SURFEDMANYBREAKS-twisted before blacks mis sions YA-HAs R out free ft at footlocker, nites in the nook. living a the cliffs½way, stepper all-ways came thru fogy eves at mt. sol. los DM the boys KW, MP, RK, RC, were best. OICU*!@ GJ went GQ I was fun- but im gone.

HARTWELL K. KU-Memories that will never be forgotten wit friends: MB, GD, MD, TS, PH, DL, JG, LG, MZ, CB &teachers Climes, Reid, Lamont, Peterson, Ownbey. Great love & much thanx t Marshall &Fernande Robinson, my Mom & Dad, coast graphics, Inc D & P. Ku, E Ku, & the rest of my family in hawaii, class of 83 KULI IKA 'NUU Z-28? M.B450 #1 (we seek the highest).

KATHY KUH N-Ace #1 Pilot . . . DL ISH ND . . . Junnie . . RBMD . . . LM Everything together . . . CMs BS . . . Vball 81-82 . . KF Black rider says oin oin . . . LM canyon run, rice patties are the really marines . . . TJ lobster tales . . . 3p1d . . . the tails of zorro . . my toy died . . . Dats AM FM at last . . . Rs hugs. prettyeyes Ill lov you forever CDL . . . ■ its your drivers license . . . not your initials . . KF.

AMY KURLAND-Had super times w/T.V., NG, LH, MC, BB, SE SB, RV, PS, & RG. all put "spice" in my class life. "82" drama "Blazing guns at roaring Gluch". Fantastic! Thank you Mrs. mendosa UC. "powder puff", senior girls rule. party with "the gang". Love roc n' ro;l. best times after school & wk ends w/my b/f, MF. The "rock" i where its at, la jolla cove. soaking the sun, getting black, wonderfu times . . .

BETH LACY-Good luck to my best friends LM, CM, SG. LM I neve could have found a more special friend. CM you can always make m smile and forget me problems. SG you have a special way of spreadin happiness, because of that you'll go far. All my love to SF, you hav open my world and made it more beartiful. LMCM, SG remember th orange and blue, championship. Now it's time to part, but lets no forget the most important years in our lives-lets learn from them.

MONICA LAKE-It wouldn't have been the same w/out you ADAM "Life's Tough"-Oh, but all the *#!@ times!! Remember DRLG? Love You-You're Beautiful! Thnx to friends-Serena, Toni & Terri CLMT&Baksh prty-H20 melonJCE Ah! TRTL pie-my favrit. Get caught?? MeMSTG. Yearbook 11&12 (No more D-Lines) Thanks fo Everything, Ma! Friday nites at S. Lee's-my stmch can't take it. Wha about the future? UC Condo&bills, work&schl. M, S&R-Love Yo

too! '81 New Years Eve&the MTS w/my AD.FTRE MG. "UC #1 GRADS"!

SEAN LATHAM-I hope I get out of here. 1st n last year. Favorite crazies, SW, SBnSB, LH, NNnTN. The party SW missed. SBnDW. SBnRK, Go 4 it u 2. Cant wait 2 ski 1st time Mam. LHnJH u 2. Evry 1 asks "What is that?" 10-27-82 Remmber The WHO! Gradnite will b not. Coamt waits PORSCHE, Evry 1 wants mine! sort of! RATHER have the 1 car

ADRIENNE LEAVENGOOD-Psychic DB, never wrong. SG 18 yrs behind us, many more 2 go. PTL. LM Scripps&DH! SE summer letters, every yr. HJ always helping me. PS 9yrs, with M160-1&much more. TR&MG tickles&$0food, thanx again. Best of times with Medevac&KZ, TA, KH, DK, EH7other special PMs&EMTs. ILYA so much, thanx 4 everything! KC 5yrs, closer every 1. Priceless memories of our special friendship. Always Need U. U-WMO, M2, otter. Me-Pickles or PtGEB?? Friends 4ever. I'll miss you all, but off 2 UCI

LORI LEON-Luv2mygdfendsatkrny-Imissu!Lyd-Shim-pag-kneeyeaprobably-hrtlksofSH,SP,JS...Luv'emnLeav'emDistillery-mybenxttme"Tothewkend"-ThselngntsatSMprtyswhy?Ben-Rckout!Sl-wrenotfrnds-jstrltvsbtu'rgrt!Last4JS-drms-atDonnas-whatajke"Dad"Jan17,82*smedaySotty!Lstsmmrw/David!Vic&Fred-Iluvyou'r2vryspclfrnds Gdluck!Drvngnsilnc-borng!OncePrds-Kckbck2-ThnxMsSanlon-Rabia-rtDD!Mom&Dad-thnxforeverything-ILOVE YOU!!

MIKE LIBERATORE-Great times are passed: Early days Good-Bye Good Luck. Amen Praise the Lord Race Camaro. BP TN KST women girls Females parties Football girls girls 83 Seniors Rule Friend for life. I crazy guy Yeah the future. Good time here I come Good Luck

SERENA LIBERATORE-Remembering my H.S. yrs. 11&12 were the good times. A.S.B. Ball '83-Prom!!! Thanks MOM/DAD for your support. Lunch times were fun, Terri. Monica your the best/special friend-will treasure the moments/Thanks Mike for being there when I needed you, HA HA!! BYE UCHS & friends-See you in "Ten Years". God bless to all.

GLEN LIVESAY-Boz? SW (I'm N.S's B.) - Reject! DM (our Gang 0 Orient.) RS (Robcat-SRA in 6th-Hhhh-til Doomsday?) 7 years with RS, MB, EMC, CC, AG-MB (Spitwad? Whatever) H20 Polo with Chuck (Ready, Go!) Soccer (Meathead FH) Commander (movel) but only 2 true) I can't complain. Boza-heart for 5 years. (CHS)-B.L. ER (Library Y or D) Do Dang right PC-(JT) (LZ lags) SW (BBE aint) (freezer tape?" What's the story??) Poster (rain) (Sac) remento - Hey Duke? SDG&E=They were ASB!"

GLEN LUBLIN-UCHS Thanx 4 the memories VFtbl, BB, BskB Thanks to the coaching staff you made it all possible. D.M.C. thanx 4 theshort time we did spend together. Sorry for the problems. DMC &SML get a grip. Truely SS thanx for all those fun filled nights w/Mr Rogy. Good luck w/ L.S. in the future Hope it works out (long live Simba) DF, EB, GL Champs & 7UP wishes w/ piece of glass 2 bad they didn't come true. Street Ftbl in church pking lot ■ 12:00 SML Homecoming was a blast

CRISTIE MADDEN-Cheers to Best Friends: rem times w/sewing cir, yogurt, movies, Tahoe? limo-gigolo, foodfoodfood, dancin, camera-act, guys. cm-ma, cc-pa, ag-old, LC-mid, CB-babe=family ties! CM, LC-3 tooges. CC, Ag, LC, LA-dredded shows. Smile big! CM-rad tercel, ampshd woman, Ispy FHS. CB-spyn, Calc& mesa. LC-chem. bud, hhh, fallout/down. CC-feed me, cry time, dance buds. Ag-dancin, Ms. Teen, mini-skirt. RD-Comp. Sci, tickle-sports. Rem: Happiness is fun& Friends.

DONNA MAESTAS-DC. CM. RD. You're so out of it. Surf siss. w/. TP. SS SJ. LBboys. DelMar LB stubbies TM. BRcrew Mex yoog Johnny RosaritaLJParties Rasta. CF. GT. RoloRB Rat Ticki! One day ML&MS. OPpro ST&CH. Adv. Hr. Vino. TP. Bub Reggae. Wind'n Booky TP tonic& tapemeas. MP: AMP, kook SS. it doesn't matter because ... DCclam RD. Pizza. Womp. Hey Smitty. BRAVE. JJscenics. ?Cove UCSD.

CAROL MARCHIONE-ThanksAR SM KT&SN for making this year the best! AR, feel like spying on RS, how about looking for DZ's car. SM-how can I tell us apart? Lets stop making fools of ourselves C.T. SN-who cares what the other school's tennis team says about us? Thanks JS SF&OK for all the laughs in English. SB MM&ST keep up the good art work. UC tennis team #1, you're all great! CS&JS, please write. AR&SM Europe here we come! See you at the reunion!

SUSAN MARCHIONE-Thanx AR, CM, KT, SN, MC, JM, SF, JS, JS for a great year. AR my bf-not another worksheet! I say MC what fun in Journ. KT warned u about 1st, CM you're my favorite twin, SN phone home, JS and CS u better write! Work pals you're great long live Frzn. Yog.! Tennis team a success, miss you! CM, AR shopping in L.A. Europe here we come! class of '83 forever!

MONIQUE MARINO-VSwim10, VCheerII, VSXFN12, ZUNXTCTKS-SW, My-List, JB-What#, TVDebu-AB, ZAZLE-4ME(MORTBETR), Emma'sHere, Toothles, PPVisit-DH, Hornts-RURede, DCIDRV, RDInct, I4LUV, BD4Me, MM(Instrs), Sneknout, Lyn, LYFOFRSTRCTON, AG-MyMan, Buds4evr-OPJS, Ski-Fun, Dancn, -CB, CYEspre, WekenzNoPrnts, Advcc2JAKF, BM-MON, PunkModNowMe, Buenamiga-LS, LuvU-SW, MEN, Sumer-81 (Scamn)JSPPLMLA, PasOutCLASH, Nites2Rembr, SgrDadyW1th Fme, UCLA, ChngnSW, URPDRM, Stdo9, Bi-Boyz, RD4SM, Holly woodHereICome, MemresNevr2B4gotn ... BYE2ALL!

CLAIRE MAROCCO-Best times w/SewingCir-CorCrams, partys, bubles, eatn, ice, PS, VCR-PF! AG-MyCloset Bud. CC-couponPops. CB-OinknOut, LuvYaToots! Special Thanx to KM (suitCWom, IspyFHS) &LC (Sunnyw/GustyWinds) 4all the talks, fun, (3stooges, WindowAction) bein there. Ure in my heart 4ever! Memrys w/DM, LA, HJ, CP-ILMA, teroists-us? RD-Bertha! LuvU. Boo-UreCool, sis. LC&CB goin4the LMs in SV. Mathw/DMDCRD. KissinUp (AlwaysA Smile) Cruzn, Schemn&4ever on the PHONE! MomAFJ-ILY. I'll do it for me&U, dad.

JIM MARSHALL-10th Grade Clmt. Band Good times with MW, MB, WW, wish we could have stayed!!! MYF with LM, , RIKI, CP, LW. PT, DP. Remember the GWINES. FR. with MM and DH Je parleing good. Eng with CM and LL-TEIFH!

LORI MARTIN-Clmt UB Thanxs to my friends SP-Bighearted. Hcoming, DL-coupons. Hi Kid UBlong w the zu, KK-meow everything together! MM-crazy kid BF@4, S tje rest pf u that have by me through the past. All my love TM DDAJ RM RR and $ to Fon Bls. SM-come home LB-Sea pop I Vig Sandpools. How's Wash? SP L.Z. Lives huh? Scating all nighters LH Long Live my skis-Aspen Tahoe G. Taryee Mammoth. RF DM-R.I.P. Thanx Mom's Lov ya Sunshine

ROB MARTIN-Football JV/Varsity. Goodtimes partn. Thnx RCRVRRRGMASSMS and ESP u KS-ILUVALWYS! Getnready, goodtimes Shi. RC how do we getit w/out ■ tap? Comies! 1800 in I roll MA. PGA-RV, Hey Barb! Skitrips. Those wondful summers. RCnRV-5Ltrs is funer. Gonawypartys4 RC, Hilton ice at 430. RV are u asleep or just dead? Surprise SC? I wasin the closet RC. Skyshow-JP-yourariot. FMparty-spitonthewindow. Granprixs. Skicolisions. My 18B-day, thnx KS. Startn at 7 RG. Its been fun, bye all.

JULIE MARVIN-So much to remember/SF: Piggy and Haggis forever/ego/bag/Attila&zits/Love you/London cruises the Carribbean-/AAAH! /a what? /CM: "You're so special"/ I'd cry if you got hit by a truck/MM: You're beautiful zizzy/Heeping thin-no dieting/I'll do it tomorrow/Linda, let's do ■ seminar/KK: boy troubles/ Chemistry/kazoo club/Up the Down Staircase a blast/Ivanhoe/Commander/LL and KK/huck huck/football/MGB101/Bye UCHS/Thank you God.

ROGER MAURER-BNB Remember times at Clairemont High, when we were Rad and still are. May your stang run long and fast, Z/28 is great (Chevy rules) BB454C. To everyone who called me MOOSE have a good year and years to come. To BaBies whom I LOVE very much now and Forever Love R.M.

BILL MCDONA-Football 81 82 Track Bngn w/the crue. Clay's pad Iron Miden &St. Paul's. Window missions w/w Sky show antics Lance's Kgr Garstia Thrill Hill AWOL Hip Red Wos KW Yoda Crosby PZ& sissions in O.B. w/EK Wen FIYH. Senioritis strikes Playmov snowstorm 81. Murphey's, LJ Fed, &Ckn Grksht. MMWW w/B&C. Tapn at Aesops Partyin at Blacks & Hatin Clmt. Wally's South Arne Shrmn & TJ w/WMJ Haired by wigs Thanks Wenfor everything ILYF. Av revoir UCHS The Stepper

CHERYL MCGEE-Clairemont 10, V-CrossCountry11, JV Basketball 11, V-Cheerleading 12. Will never forget great times with LM, BL, SG&others in 10th. To bad we couldn't stay! Always remember mparties, dancing, lunch etc, with LM, LF, AF, BL, SG, SB, LH, LS, MD. Surprised when Loi would come. Won't forget any of you. You're all the greatest. Thanks Linda for always being there. Mom&Dad, Love you always. Best wishes to everyone. Love ya all.

ED MCGROATY-10th Clairemont, lost 11th UCVHoop, V Baseball KS, DH-2 A1 good eggs. LR-you've got a spell on me. DAF, JJ, JE, summer ball 82. OP-Newcoming, Thanks. 12thVFootball, don't count me out, I'm cleaning the cleats for college. MB-best friend ever, AG-glad it worked out. TH, TP-us 3 together, forget it! Montiego, Omega cruisin. DAF, MB, RS, JP, MB-Nite Hoops, Spreckles, DM-You've been so good to me; when you're 18, you&me, I love you. FH-you'llbe H11: WO'D-you're special.

MOLLY MCGUIRE-Smile Kathy! Jr brdmn UNITE! LS you're a star. Srfrwm-I ws jst kdng abt th whls. TW, SW-Jac 4-evr. TD, GR hq. and trpl dts. GL no more pics. Paul m'lad, u cn't tch th wls. Brucie-bl dnts n dn ptrl. TR-I'm free! DUDE! Liza it's dry. NN, MM, JF, JF, GR Srf Sfri n dnts. SW 1st dnc '82. Oink Oink! TP you're a star. TH tk cr of Mr Smrf. KYLE! Smy Spm lvs! Mitch m&h cls n zoo. GA, MF, JR-Baby! CV, KG n me. Let's move out.

MONICA MELDEN-Nobody knows so get a clue/Sph yr. at CHS having met my bestfriend Tim H./already having 1 KSTJ/givin the best 10-12 exper/cant wait 4 more I like!/Palm S. luvin U TH ANL/L.V. honeymoon/ Sen Yr. this is H.S.?/Diffinetly on my way to bigger n better things/mom ur the best

ANGIE MENDOLA-HHH-mmmEYE Luv 4 Ever! Thanx 4 Everything Mom. I Luv You! English 3rd per. X-talks MM, SW, MM, AK, Banana Buds SW and Me! Come Back Daddy, Daddy I Love You! Henri and me, no mor fites now; Be nice me!! (MGP) UCHS 1st Grad Class! Ski trip, reverse p-raid SS; Quick bide it JW! Trouble! BYE-Bye now, have fun! Bad-HI Love You!

DAVE MICHAEL-OGAAL, NGA. RV, head for the table, quick! TP Kevin's car?SDG and E is number one! Who shot JR? SW has purple hands. GL likes a GW, LF and LC. US Festival. Oono, Holmes, the nose Knows! CM-Thats good, Claire. JL-what happened to AH fever, you'll get the HW. The Greatest? 9-HWHS, RP, LCBJ, OWCC, GLT, MW and CC, the FS. 10-music, fish, books, drive-in, M's yard, GB party. 11-Hello SD. Sun, Fiat. FFVF, BB city. CDis #1 Work! 12-AAso far. ASB#1. I'll miss it! Adios

SAMI MISLEH-V-Football '82, Hitem&Getem, 2 adays. #77 hate life. Samurai, BoomBoom, Samwa, Sameye& they even called me Abdul. Cldn't hve made it w/o friends& cuz? AM, MB, LD, RB&whole V-squad, Cuz JMAMJMHMGMSM& all Ms in family. Esp. my bro VM w/cool temper. My mom& dad are always there. Alwys remember few Bruise Keys at the Bay. Anton rember all the late night fuss'n at UCSD Lib. It really "stunk" Thanx to you I'm college bound. Remember I is edgekatit. Good luck all you seniors.

VICTOR MISLEH-2/my/parents/w/o/them/I/would/B/walking/2/schl.Thands/2Ep/SW/JC/4/making/this/Bst/yr/4/me.2/SM/who/plyed/good/Football/But/mde/me/go/2/wrk/4him.2/SP/hu/made/me/laf/in/gov/along/with/JBV.2/SNM/hu/kps/wshing/his/car/3/times/wk/good/luk/nxt/yr/alone.2/VM/car/that/Brot/him/2/schl/eachday/4/2/yrs.2/my/cuz/AM/JM/JM/LM/GM/EM/ESP/LM/hu/mde/my/day/whn/she/came/2/visit/us/rom/VA.was/fun/having/u/come/bck/soon/Good/luk/class/83./Thnks/Mom/an/Dad.

DEBBIE MONTAGUE-Ladys nite out w/Rye&Mary. Trips dwn undr, 501's, BOYS? Chew, hot tubs, pigmies, tedy brs, CCS. Iluv u2 Remembr Rye "Dnt Stop Belivng" Someday luv will find us both! Special times at hangldr pt ... Bettsyanne "The black streak" Memries of MR, Ilearnd from my tears. Tickld Pink w/MN&JW. Thanx Mom&Dad, I told ■ I would make it. Good Luck little sis&ANSR MY PHONE! I luv u3 vry much. May God bless those special people who have touched my life.

ALLISON MOORE-#1 GRADS of UC!! Class Prez '82. ASBUDS-do urent palms? GoCents! Stefhow's MrX? #724ever! HiOL NEbaseball2day? We're Jammin-KDM. '83TPUC. TOGA!? Partysbe4games-&dances. HeyPervv! Jerryisthat u? Ifell GOSHO. Thanxbud, Whitey. Ter&Lynwho'll go 1st? NotME!! Buyingfromals, lifting&skiingwithpals. LOBS. in Mexwiththecrew. NO!! Pleasedon'tgover! AAAAY! MrBud&DH partys. Mypals-DMJrPHBUCSH-BifJQTPDHKSMBFHSSL-y- Thanx4theBestyrs. inlife. Mom&BunyIwillMissu! Goodbye UC ... Hello?

LINDA MOORE-Clairemont High, Flag Corp 10; UC High JV Basketball, CSF 11: CSF 12. CHS was Great!! Max and the bus gang are unforgetable! Hey ShirleyMay—Thanks for putting up with me and for giving me confidence and support when I needed it. CM, BL, SG and all my friends. High School wouldn't have been the same without you!! Good luck to you all Good-bye. **San Diego**—I'm going to miss ya!! **U.C. Irvine,** Here I come!!

DEAN MORAFCIK-Blind dates on Homecming the best MM 31's glass is cold on the cheeks ask Ron. Hey Jenny thanks4the black&blue marks on my arm that will never go away, Mexico $4.50 cruz Blanca. Rad Mad great toga next time bring your own coconut oil. Late nite Albertos. SDPDat Torrey Remembr Minnette. Many more Lake Morena trips w/my Toy. Keep left? Li Ly I'll nevr forget the summer. Pool at Daves. Thanx Supercopy. Monica where are U?

ALICIA MORRIS-Marina Remember hand, face, slap! Jeannette and Debbie when ever you watch FAME, think of "JOSIE AND THE PUSSY CATS." Mrs. Noakes I'm going to miss hearing your stories. The class of '83' RULES! A.R.M.

SCOTT MUGLIA-LC, JJ, KH-REMEMBER THE JACUZZI*JJ, LC-WET CIGARETTES*VJ-PEDPOWER*GANG IN BALLES CLASS THANX 4 AN A*UNI vs UC-GIMME A G*PINE-BRO*JJ-SEARS TREE* (GL, DF, JJ-LR) OC-I CANT BELIEVE YOU SAID THAT* LC-DOGHOUSE BLUES*THE GODFATHER STILL LIVES*TOWNE CENTRE*MTV*TOO HIP*U-

CLA-ROSE BOWL CHAMPS*FAST TIMES* FIRETRUCK DING DING*WHAT DO YOU CALL A MAN WITH ... * BIKERIDEING TO FOOTBALL PRACTICE*BYE, UCHS-HAILEY THIS ONES FOR YOU!

AL MUNEVAR-Lifting all summer at CHS Reebs at Byrds, Joe's Bio Class Kay 1st period, all rise, Laying down at JW's. KSm Lunch at your place, make me Late for 5th. Me and SC doubling at Frontier, Thrifties Run your turn. Carp BK Run. 3rd period, Phabes, no it's not OK, AM takes the Rap. Thanks for the RV Hanging Lights at Sicles, Betty in Red VW SurFins Pines. DP C bees Popcorn. Kate your special i'll never forget you. Thanks to SC&RV.

CHERIE NAGEL-BY MY#1 vets The BoysILY Shi Jaks MGs ThePartes DuMachtEinTodeMankommst Powderpuff BE 7 yrsThanx-4BeingAFriend I'mCraven4Craven's SkyshowThe Fochts ChrisIOU1 MagicMtn Jy UR#1 JnB at 2am Drivin BigM ValetsLV H20skiing CarTroubleAgain Goodluck MF NN MSP Honey Quik6-12? SomeFirstDate SSmyknight GL Sp WillNeverKnow UCFB GoodluckIn83 #1FanMomDadBN Thanx PK URA GreatKid ChemThanx4TheHomework MrsB LateAgain MrC LuvYa UCHS Thanx4theMemories DP UR AlwaysThere.

TERRY NAYLOR-Class of 83 is Hot! DM-to all the fun with you. You are very special. CF-Happy Easter Smilely. DC-I will only smile if you do, wakeup wakeup. Cheerleaders-keepshakin your PomPoms. Wrestlers-Practice moves on your girlfriends. OP-Foxy lady. TR-PIN. SP-One step beyond. Short hair is best so get a haircut rockers. CS-Try ski ing standing up. SK-Dizzy yet, halftime. Sorry Blondes. Good Times People.

RON NEARY-Heeyy! Mr.Bud4ever. ThanxSupercopy. FirstGradClass83! Homecoming Hassels. 3rd period Safeway runs w/Marina Hi Goons! LoveYa Maddy&lizard. Toga! Got my 240. 25¢ games. Help Me, the Norge is on the loose! Wear this Donna&Cris. Lake Marina in the B-Tutin. MidNite Alberto runs. Hey Flamers! Hi MrsWhite. Mr. Bud. Hawaii here we come. Ridgemont High 4 ever! Bye.

TERRI NEUSCH-V.Cheer 11-12 BFWLydia-Lifes ... Hard! FTVSWKF 2 the Gang-Thanx 4 the partying times, I luv ya'll! RC-U're sexy CF, DC-all those great talks. I luv you Mick Jagger LNMWK-I'll never 4get. 2 my Special friends-Luv Ya. KF, TN, JS, LR-TA4S. Mick-I'll get u someday TTLA-GCJ 1, R-turns Ding Dong! 25¢ Games thank u. Sir may I have another cruzing. WNTTA-ya probly CS, BF, RK, my SB! Kirk-YWABSTM. Jon-ILYS. Luv U UC-Here I come Mick ...

ELISE NEWELL-Thanks for the great times: CC, SB, RB, LC, KW, NG, John, J&J Lucas, Shawn& others. CC, U R like a sister to me. Nothing will ever reck r friendship! Thanks for just being u & for watching out for my well being. I will always be here for you. Caution: Beware of the affects of M&M's especially when play ing miniture golf. I wish everyone the best of luck, success, & happiness in the yrs. to come!

JENNIFER NEWMAN-Thanks for letting me be here! Thanks to lot of you for being my friends. I feel so proud to be a graduate of U.C. High!

STEPHANI NICHOLAW-To the AlNght bch Prtys, Pacman Blstrs, Ndecision crushs, BBQ pigskns, SHAVE CRM fghts, shampoo coach hair, B4-don't u want me baby, After-don't u want me porky, SNR DTCH Day yet to come! Nature Call-under bridge-don't look, TP2, Co-conut, Blossom Changes, Albertos, Mr. Purple, Innocense gets an A, Valley Girl, Idon't know? 5n2days which one? Both vcr good-w/qt=better, 11, Romantics, Carol & Susan tennis laugh attacks, rect, bud, & bst friends in love

STEPHNAIE OURAND-Crusin around w/the crew, Stuck on campus at lunch, The friday nights at work, E.B. -always causing trouble-I'm glad we met! F.J. and S.S. you two are real comedians, DW the best to you! You have helped me through alot. GC the good w/the bad is what makes us friends, LD and JB the scamming sessions, BV and everyone. LM get them all, MM buddies, Bio. Class w/LR, MM and AS, To DR I miss you. Thanks to my family-Good bye UC.

TERI PALADINO-Me & A-thanx for everything, you've made living in Cal. a dream! Go fetch what? A-all the tears were great! Fred-you're special-Love ya-never forget all those nights of Mtv & HBO-Keep in touch! Good luck Pud-Face! Hi Glen! Dean & Ron-Albertos?! Dana & Kara thanx for all the hard work and trying to make this year the best ever! Mom and Dad, Thanx for all your support, I never would have made it without you! I Love You! Here's to UC & the Class of 83!!

MARK PECKHAM-You mean it's over, EK Phone home, trips to Mt.s, Gosh it's foggy, fun with my buds MB EK KK & , V. Basketball was an experience, MB KK JW the limo was rad, MB Classics, OK Where's the parties, "Champs" fan, JP 11/27 & the Scorps, Co messenger from God, GJ goes GQ, Di shhh, Early sessions, Mr O with J bud, DM you kook, CB & HH lives in 440, Midnite strolls around the cross with JW, 2much2do-2 little time but I tried, Thanx Ma & Pa, IOU one. We were the 1st.

TONY PETERSON-Football 11, 12. Track 11, 12. Wrest. 12. EM-calc. bros. DC-It's physical impossibility. Air fresheners? MB-Tom Metzger for president! Is your mom back? BB-make a run to NP? Whatever, Bret. TH-hey Bendeko! It's "the" Rock! Cruzin in the montego, omega, 411, 914. Lit firecrackers go out windows! Ouch! My back! I think I've done it before. You're a Jinx. What red light officer? You're a nut Lee Harvey! My lip hurts. I'll see you at mesa tech.

CONNIE PLUTCHAK-Class of 83! Never forget-Sylvia: yogurt, legs, wanna ride! SE n TW, taking pics, jogs on beach, beach parties, hats, beards. Heidi: Laugh in math, slap that boy, people watching in the car. Claire: ILMA! 9th grd terrorists(they never guesse) Choc Stars. Jennifer: 15 yrs! Super Friends, Many memories. Debbie and Patty: BHAA, great friends forever! Christine, Jodi, Sheryl, everyone: Love Ya! CSU here I come.

MADELON PRESTON-But wait, Mr. Bud, Late nite Albertos, Toga, Luv JR & Dean. Powderpuff, Shwevka, late again. Hold your Harses plug your nose, Kira lets have a Dinner Party. Zoo, Cheska, Monica, whats next? Rosarito, Rowdys, Spyders. NC, KP, MP; follow that car! Snooze at DC's all 8 of us. Pool at DC's, Skiing, UCSD, crawdads, Drama 82', Anitaklenex, Teresa you better drive. Now were free 83'.

OLIVIA PRICE-V-Cheer 11, 12-jacuzzi, camp, P.Puff, hit the deck, budclub. Formals-who needs em, near crashes oreos, C.ride, crusing, massive guyss. ts up dud, TN-URblind; DH, KS&gang 17th suprise never24get. Shoulder(DC)2mchfun; MM-LuvU; RV-lilmaniac, lunches; Al-01 miracle Med. RD-doll; RR-BigBro, wanna lift? DA-im no airhead; BM-sumrfun; PW-my Tbear. JS-yrs of fun, bestest pal, LuvU4ever. CF-freakout, VGs 4ever, best pal, cu in C, LuvU. UCH missU; Luv4ever mom& dad; tally hoogie-lets boogie; GOFORIT.

RONALD LANUZA RAVELO ESQ.-10-DudAtClmt. VTennis, JVFootball, the2GuardBrosDA&I. 11-SacPacWillLive! Ouch, myKnee! Cruising Crapi&Stang w/sci-fiLegApparatus, ThanxJW&TR. RaveloCrashPad, Late NightHBO&MTV: WakeUpRv! (GoodShotMB) JacuzziTimes w/Nick, Sandy, Gorgeous, Rhoda. Jaqueline-C'est Moi! 12-NoVFB. WanThatApril, EngBuds. PaRRty: "CurbJob" NE1. D-landInMind4everThanxDCDACF. PumpFe: RDURsoBuff! me205-170, wow! RMrememberOnlyTheGoodtimes (ClamEtc.) Thanxx2All FriendsCUin'93-LuvPhilBulibol.

DUANE RAYMOND-In the remembrance of the UCHS staff, I would like to thank each and everyone of you for being a wonderful part of my life, and for having a very positive baring on my life. I also wish each person the best of happiness in years to come. As a whole, thank you very much and I love you all. P.S. To a very special friend of mine, with sincere love from my heart, I'll never forget you John Ekeroth.

TIM REEVES-Bulibol thks for all the great jokes&kepin my head above H20 in F=Ma; Wally it was fun in Yb thks for the great times; SL the times were great but we must move on FHFL, LMAO: CGrembr the past? MD tke care; SK rembr 6th grd; CF thks frnd; RD tee off 4; JW kep the rythm goin, feelin glty, raceCpri; Mr. Bud don't get hit by any barrels; TW no more acro trks; RM alius pizza boy, M&M rules; VB sty out of trble, Lt Bro. Take care all!

RON REICH-Thanx to all who made slow times at UCHS faster. JJ-what guts! Yeas sir Capt.! Watch the teeth! MB-through the years me, a bad influence? Now inhale. ? Ludwig mission? Bal-anger, Midnight Gas Station. RN-must be 240Z.A flamer? PC-Mrs. Whites class-a flaming success-take care. To my buzzin' cousins-TP, TH, BB-No pointing-No cussing. Thanx to—CC, AG, LC, KM, CM, CB, LA. Good Luck! Don't Drift.

ALLISON RICHEY-SM&CM, what a great year! Tennis team& Coach T-keep up the good work, I will miss you. Let's park by RS's house CM! Oh, & Mikey in Ohio, SM! DeAnna, do my face! Sylvia, thanx for everything. David; what can I say? Missing Persons and Class of '83 forever! Europe, here we come! P.S. I luv u Adam Ant!

RICK RIGOLI-Thanks UC for all your kindness. TP Crew Strikes, RR, JW, DF one more time! cruising old Blue. To Distillery and back at 110, come on Capri. Look out for UFO's Rons'. JA&JW lon may it last. Thanx coach, the donuts were good. Hey John lets get breakfast. Thank you CF, I think I can grab the can? Lets dance, RR had the party of the year! Thanks Ron. Child Developement, wheres my egg-(baby) Track Team fules, BA and moon at Uni. Thank you 7-11 for making all of this possible! See-ya

TRACEY RUSS-V-cheer"82-83 a live year. To my partners: K-K, MT, RC, LB, SC, MP, thanks 4sticking w/me through 82. We made it guys, we're out! SC, it's called survival. We did it! LB, we'll always have the voice. BooBoo thanks 4 everything. Couldn't hve done it w/out ya. Luv-u. MP never a dull moment, gossip! RC the crazy/fun times w/cheer, no say so! What could we do? Good luck girl! K K the wndows! The back end of your car! G-times! My junior partners hang tough!

SHERILYN SAM-OTLED w.bud-my plbb 4ever. Thanks BBS for YORFF-Pakit. BE, SI, JN, BS, CC, JV, EN, DF-good times-luvyall! OG(m#2)- ILUV4ALWAYS-WHATITW! Ski MM. 9Mex-mudblast! Diet-SZ3 4ever. Classof83 WAB #1! No more SW Nyr-Yeh-College Hricm! Prom 82-fun-Prom 83 # 1 ! I hate mopds waps! ThxfLIN-YRA Sweetie! Lucklifelaughter 2 everyone, BYE 2 ALL!

MARK SCANLAN-Hotel Chaos. Southern mornings & wakin up asleep. Offrdn with sum side FX. Mesa in 83, more in 84. Quarters-KH. DG moon. Rm-Fence sleeping, b-bs, Wadnneck. Advanced bings 3-4. MH pyramids. Livin off Albertos Carne Asada. Summers Jeep flippin, hairy!!! AGVF reserved. Night raids on local frats. Cerams a cruise. Steppin out in Class EBNNLR. Jet skiing in desert. spittin wishbones. Future? undecided!

BILL SCHEFFEL-Thanks to all my buds: RN (alias Jr.) GK, DM, CB, SH, MM, JZ, VB, and especially CF (alias BC) for being there when I needed someone to talk to about problems and stuff. Mr. Bud and the Pacific. Mrs. Whites class. Flamers forever. Playing in C.I.F. finals for Varsity Golf. Clipper Missions with Fosters and Taco Bell. Later on Luther Cal Poly here I come.

SUSAN SCHNEIDER-Bike crashes 4 Mr. Ham. AG-Our jester act. skiing, Tennis we always won. Running & Dicos. Milkshakes & Pay-Day. PP, LA, KS, VW, rice chex w/catsup, diving off roofs, getn stuck, sleepn n the garage. Endless good times Ill nver 4get. Chair sliding at ASB ball81. Journey, lexies, slides after prom. Philosophical runs with LS, DM. Bougoirs & gettin tubed. It doesnt matter because we ... SCJ I Luv U, U made it all worthwhile, Thanks

JENNIFER SCHULTZE-Meeting eachother in kindergarten, 7th grade and our sophomore year. Getting to know each other, becoming what we are today. Stay in touch. Celebrating anything and everything at our dinner beach parties. Bet you doughnuts for the class. MR what are you taking to the fair this year? Trying to keep TR in public places and out of DRs. Working on graphics into the wee hours of the night. Benihanas, gorillas and poker, here we come Magic Mountain.

LORI SHAFER-cross country/Track 11th & 12th; Mitchell fun runs intervals quarters etc. KR thanks for the r. runs & friendship. Ree-EE weeble Judas Mango double makeout! Tom & Ken wad & M. man Beav so cute Freda L&S what-ebs some fish I wub you! Kier-2 years! My sweetie, thanks for everything never forget our good times-playground, dinner fun, dances-crazy legs, so much to say! I love you! Coaches M & H-Youre the best-Thanx. Mom & Dad- I love you both! Good luck everyone!

RICARDO SINGER-Hey buds. Thanks honkey, Haap for being the best in school. also to ES, RV, GC, SH. Kim you punker to bad you left. Where ever thers Grogs we down them all. Hagen take it slow. Its been FUN. Mr. Wong youre the BEST. I Love You all. Ricardo Sineger.

KARA SMITH-1st SR. Prez-ASB 11-First Grads! -6Mr.C-9Mex, SW "Row Row!" "BOOM BOOM out go the lights!" HAWAII 81, DHSW-MgMtn w/gang "what I like" -Barn & MrPeru-Pedcruzn-REO-Ski&Surf w/ #1 bud Dana! -SCCanyonUTCcookw/olpalMR-killed for Roger at **WHO**-out w/DMI& #1Samoan, beach Jac.-"Celebrate 747"-FLine 1 Mo.-$$Shake it Up" at UC-TPUC-Buzzy 4evr-ATC RRSAMBDH-new bug w/SR-Vans & Shorts-Sorry D Kicks R 4 Trids and Irene-LobinRosar w/all-Parties: MBud &DH, "Umpah"-Jammin w/AMMBDH-TanxM&D!-To all my friends, UC was great because of YOU! Brrraaahhh!

MARK SMITH-Rad Partying this year with KH MS DG Moon KH curb slappin MS Jeep Rollin DG Guitaring Moon wasted days Gettin out of control in the ELC Class party sessions w/ MH MD TS SH and others Judas Priest Black Sabbath Blackfoot Molly Ozzy & other concerts Heavy and Southern Metal Chevys Rule TRs Silver Bullett JZs Rad Vette MH 284 424 KHs Camaro 4- wheeling in Colorado Snow skiing A 45 MB1 party 4/evr w/g.

JIM SNOOK-TB's TB*Parties @ Jeff's*New Years Eve? What New Years Eve? -BM & JS the MM*JV, HV, JN, SM, SM, TM, BM, DG, JH, BB&DW youre wanted for crucifiction, seriously I had fun lurking with you*Artie, mike Chih youknow what ?-CSFERS*Mr. A, Mr. P, Ms. Mc. Dr. G, &Dr.K, thank you*beach parties @ MB&FI*ELP*Alice* Mustang seats are too small!- my back still hurts* Spending the nite @ trace's AJ, MB-U.C. Pyros forever.

JILL SORENSEN-Good times w/LM, MM, PP, LA, "the Crew" Punk Mod NewRO, Havent we done it all? Thrift stores, ski trips, party crew, surf crew, Remember? Dance, Dance, Dance Hollywood weekends. Unforgetables, LS (Screeo, I owe you one dinner!) JD (theres more to come) More diet Coke Jen? Love you RCB, always. Class of '83, we are the best. Thank you all who have contributed to my fun times and my success. Heres to the future!

SHEILA SPAHN-Liebchthnx4 Makngmelaf. Atendng SucesfulParty&throwinA Dud-TPcursd-W Mag&Vark-! RauchnYacsATLJ NeverbrokeOurRecord. BrdsW/Bobob&Frenz-'ere. DidWeSaveA BirdsLife? Wrestle? OTL WHO boatW/ BE NN EB LR ... , WerR YourShorts? Goscrm BORIS BalromDancinWhoo FcityNev WersMyClos Ensh? WeirdRash&Burnt SnekinOutWersTheClutch? BoxrRaidW/Ange YisEvrylStaringAtMeDidI ForgetThe Sunblock? GotAnySecretsRob-3still. By!

SUSAN STARR-Pdl lets go dancin! Iluvya-JS's&LK/ Pd2-MM, KS, DH-htchoc, thnx4bing so nice!/Pd3-LR, PADJ: urgrt!/Pd5-oo, 3bufs! TkCr-ML, KF, MC: Dray-ns shrt! /Pd6-ED, SW, SB, LH-gsip hr-MM lafatak! SB-thns4gm!/Lnch-LS, CM, LM. AF, MD, -peplwachrs! SB-IspyWsl!?/ YgrtCP2-twns, LH, DGMD-awys membr grltalk/to Skeeterbug Frmsusong: I cn nvr fit n so litl rm wat hr frnshp hs mnt 2me-U hv dn so mch 4me wout askng 4athng n rtrn; GdLkw-JonGdCach! To Fife fam -Luv&Thns 4all-ur vryspcial 2 me.

JAY SELL-Out of humor high, Awesome w/ UC Crew. Thnx to my friends 4 making this crazy yr: CB, PH, MP, EGGY, JIM Brah Guam, LW, MA, Diamond, Barney. Tubes w/ the 3 buds: JS, DD, LS. WEDGE. MarineST. Bonfires. Chasin girls & Windansea. Blood& Guts was a joke! Chris & his Imports. Mex this summer whoo. White Legion (Ha-Ha). Motleys hot. Guitar always. EDDIE VH RIPS. Always at the beach w/ buds FAMOUS LAST WORDS: Dont do anything I would do. Rock 4ever. Thanks for all mom, I luv u.

THERESA STEVENS-Varsity softball & Track 81-82/ 82-83; CIF track semi-finals 81-82; Mammoth Mountain 82 "oh well" pizza and reeb! OOps! Rowdies WAS the best!!! Luv ya Norm and Ann! Here here Mr. Bud. The one & only 1st senior class lives forever! Thanks for patience & understandingMMcGowan, SWong, Bill Reed, GStipe, MPriceOur ever present rainbows brightened everything! To all my closet friends-JDLSMPKKPDMKKJNJSDB GKMSOPAGTPand all the locals! ILUVU-WSRSTS

PATTY STIENS-Crosscountry-get up that hill-joke! Hey its Roger Daltrey. Lunchtime! MI and TV Ill never forget you! RV thanks for help in govt. Meeting DLW sigh! Homecoming was fun, after party was better. Can I stay at Terris? Mom its too foggy! 3's better than 2! MI, PS and DW-poker anyone? Monica lost. MI meets JS, about time. Hope it lasts. Best wishes to Monica, your best friend, Splatty.

LINDA STONE-Varsity VB and BB, Co-Mop. Thanks to all my pals, KK, JM, ST, JD, PS, HJ, TS, MB, JN, RV, DM, JL, GG. You all made it worthwhile! Karen- Ill never forget you! SR Forever! Pam- Is the Pope Catholic? Sue-read my sign- youre great! Hawaii, bicycling, skiing, bb camp, Squirt fight, Rocky Horror, scamin on guys, DB concert, WHALES! Ahh beach VB-Singin! Sis I Luv You! Mom You're #1 1st is always best'. Believe in Magic!

JACQUELINE STOOKEY-V-Cheer, 11, 12-camp, cigs? Keynbra, ncowboy, brglrclb, M.B. in 10, DAuragigalo, RRwntabod, SKmyTwin, qtsAt Distil, JWuradoll, Daisy 82, 2Bulr83 Mono-RemebrTheCord? TNhowmanySteps? Phil, Rhoda, Jose, Nick-IluvUall. CF-MT.Helens, never 4 get TheFun, BudsAlwys-even InCO. Blab-great Memries Thanx2U, Friens4ever, narly Crashes, aye? Can'tTake Me AnywhereLuvUalways. Hey Mickey. Itchman. Bubba. T.P. jobsOnSkool. GdbyEnglish Budys. MomNdadluvUlots. OhWell-Jake.

PAM SU-JV-VB, BB. V-Field hockey (2nd Team!), VB, BB. Flamingo—MadDog. CHS—UC. Miss you, Kimbo&Cin. I hate knees! LS-is the Pope Catholic? Chaddup! CokeRuns& Donuts in the prklt. VB 2-adays. But Patti ... ! Ranked 12th? SW-Memoirs! HYMs Always. (MP&EM) Blue eyes slay me. Calculus-whatamiDOINGhere? JDDB, BeverlyHills&SpiritNite! HJ-Mngr/Stat/SLAVE ! Thanx JDHJLS-Special Buddies ... you were o-so-good. Our CIF listCUTE! GoodLuckJN. Summer, Beach, S&K ... SLURPEERUN!!

SUE TAETSCH-SimiHS, Interdep. Camp, Papa do run Run, Lake Tahoe trip w/ski club from SimiHS, summer of 82, mens Volleyball games Doobie Bro. Farwell concert, UCHS, volleyball mgr., Homecoming, Deaf Day Disneyland, Simi Valley, Skiing in Big Bear w/ski club, ski bum, beach bum, love seagulls, flirting w/guys, Love Tom Selleck! Thanks to all my friends at UC, esp. Linda S. and Allison M., Hey Linda keep up the good work! Talk with your hands!

SHERRI TAYLOR-MHSVRSTFB. UCTLKNGOSP. SWSKMTHXSHH. SWOLDRMN? SK. FNXSDSTLGOTPBUDFF. RVRBXNENG. C-JR. SP. NVR4GTU. ILUMYBSMDYZMDENHVN. GRTXS. JS, PNFCE. JTNLMN. CYNTHNX4HLPILURDONTRNS. BMLKNGDBWCSTLL. 82prmBC. KLGRTFRNDILUVU. NCMP. IVEGTBTHRM. LRLKSLKEWEMDEIT! FFTH. VOJ: C-la, bhnd schlw/TER. TNLTSMKEITWRKTHFF? TWILU. ERbFRENZ. Jhn, grtxsspclLUVALYS, URGNT. MOM, DADSRRY4theHRDXX. URgRT. ILU. w/OUIDNVRHVEMDEIT. gDBYUCHLLOWRID!!!

DEREK THOMSON-CG, SH, GH, JW, ES bin ahcluva great time. Mics&cards. skool ski trips, wat a blast. Hagen w/paper wad fights w/egg&hurst. Franks ahcluva guy yah! rs tis up dudes. Teachmemellow OTL champships herewecome summer beach houseL, L&L watacombo Thanks for everything mom&dad. Jen-Jen ILY. I won't ever 4get u thanks for the best of times.

KATHY M. TIN-At long last what a great 4 years/SM and MC jounalism Ahh/ JB problems/ JM huck huck/ SF which way to Scripps Ranch/Jim thanks for some great memories-Luv ya always/ JB, CM, SM, and SF see ya all at UCSD/ Goodbye UCHS

ROB VANCE-J.V. FB; 10&11. Vr. FB; 12. Excelsus CO ED; 11&12. So this is it EH? Who's & Car's, let's Rush. Ylw KG, so cool. JL, DM, TR, GH, SW, MB, KK, LS, KH, DD, CM, CF-'twas nice, & the YRBK staff-THANKYOU. Let's hit the table DM. Where's the Boss AH, JL? MC-the Vall, she's ■ bomb JL. Oct.27-just WHO are you? Flip-i's, what's yer favorite color JL? No neighbors DM look 4 sun, fun, & ladies. Sprt's cars & loud tunes. The fab 3 BR-GRMN-ITLN. Let's race! CLS of 83. #1. First Grads. Thanks Mom&Dad.

RON VANCE-Football 10, 11, 12 baseball 11. JW, SC, AM, 10thBirds, parties, 25¢. RM-ski, Newport girls. SC, JW, RM, NN, dancenice clothes. Wanting DC. Mammoth trips-FRANKSAHEL UVAGUY. OP-eats in 4th. ALM-drawing pictures in McG's. SC-good for asthma. AM-horse races. MA, RM-off roading. RC, RM. GH-public enemy #1. DIANA-SL's 4/3, 7/4-fireworks, fun! J.Bonet, Catillion 82, Greek dreams, more good times to come, I will love you always. Can't believe it's over, bon voyagee!

PETE VAN DEN BERGH-Rockin' with RUSH and RICK (the bug man!). Maurice J. HEY RODNEY! YOU A LIE! Hey Rick, whatt'ya talkin' 'BOUT?!Bobby M. huh? CHOO CHOO! with Sherri W.Hey Rick, who's your girlfriend? Jamming on RUSH, SCORPS, PRIEST, IZZY, WHO, BLUES BROS., FLOYD. Hey Rick Best wishes to all my friends: RICK POOL RM MJ DA JS WJ JW SP CN SW TM KR RM CW DL SH EN PU DG MT and any I forgot. Adios!!

TERRI VANDERHOOF-The Good Times At U.C.H.S. Run up that hill ... What a joke! Lunch Time! BF ML, SL. Had great times with AK, NG, PS, MI, LH, ED. Thanks Mr. Schofield/Dad for making my days at U.C. the greatest. Thanks mom for all the help and support you gave me throughout my high school years. RB ILOV YA, Banana, Yellow pants, October 1984!! It was great on the yearbook staff, keep the good work up Mr. Coons. Remember May 1, 1982 AF. Got it!!!! Class of 83!

JON VIKANDER-The boss is back. Who's got the keys? Thanks TG, JS, JN, BM, Auto's a blast, thanks guys. Redline, breaking the S.L. in the fast back. Tania thanks so far but it's only begun. Thanks all those mustangs out there for making this all possible, BB '70' TR '70' GL '70' RM '68' JS '68' BM '67'. Thanks JD for the weekend's.

CLYDENE VINCENT-Hey! Chica Gowland MELLOWOUT! Molly don't smile! JA I'll be thinking of you! Call me on my nice sounding phone and we'll go to Venice! prpl and turqse forever! P.B. better watch out, here we come! CF Good Luck in Colorado! MD how's ing? Hey punker! TP and RM I really don't hate you. LY, CF, MD, JA, MM, DH, KG, TP, ME, LW, Keep in touch! FB don't be a stranger! Molly wanna move out? Miss ya all!

JENNIFER CLARE WARTHEN-Grt times! bst bud 1n! Crz n my car. All dressed up no place 2 go. Mak-up faces. Groons Coolola Clothes Fntcs SK, PH, thanx 4 the go times. Late lunches MM&KK, gspng bout the latest, gq guys all the way! DSTLRY NO. Bubly evngs? Yes! Gtng roz from the wrng people. ADV Dance Prod. A blast w/ JA, LR, DD, Etc. Tlt show-Big spender, wow! My prt GD 4 a mrbud&UC prtz! Beach nites, mextrp, dm&rn bst frnds. Stpn Out, when am I quitn? Swng sngles Mom, Rob, and Dad luv u alwz.

MATTWASS-Goodtimes/UC/homework/per5/DPflang/SkyShow/Mountsoledad/sabbath/MC/7000RPM/JVtheBoss/Teach/JCmediaLab/Mr.SAuto/GT/JVThanksforrides/AmfMissYa/Latenight/Blipin/AG/4everfriends/LoveMC/Maddog/Bfg4UCHSPOAD/GoodLuck

MARY WEINRICH-Clmt Band 80-81 Best of times Office Gossip Sessions Dont cry mouse. MB a friend to the end! RZ and LL Roadtrips Downunder "Its what I live for!" MR an DM Luv u! MED, Ladies Night out! Bunny, PP, Bear, Ellie, an Buff Hugs 4 ever! Live from the boys room Story teller! The Kingdom take 21b Ay filip this is Calypso, filip. Uall R in my heart 4 ever! Praise God! Thanx Ma an Pa! Thanx 4 everything Ms. McG! Cheers and Warm Bunny Hugs UC!

STEPH WELLS-What EVER, high school! Hey GL (I'm NG'sG) PM (OGAALNGN), DO, KS (Cent beat-ASB camp!) DH, AM (#72 4ever) MB, EM, RS-Hhh! BE, PS (memoirs) SC, PS (FB), Di (AmTop30), JD (sis), RM, AP-thanks for making, like Mark said, "The best years of my life-so far". Jerry Gruocho, Stephaside-Funny as a crutch (tip). I heart RD (bbe) &DZ (bge)The Beatles are gear and the kids are alright. What? No RCIO? Drama, Commander, Powder Puff, The Voice, and most of all SDG&E-hey, we're ASB!

SHEILA A. WENZEL-9MexTrp-KDRow! Viv'EnElGranCudad. 2Medls W/RahMylLuv/6-16 RSpecialDA! 10PromDK. Movez? Hawwaii W/D-K-Thanx Helen! 11SC-DK. HCRR-16/4dnr. VManWatch 1-? DAVID 3x10 $ ILUVU-NOWN4EVR! BstBdsMMDHKSFBS-DT&SF W/Frendz. DT2UALL! MEXNEL? DKWherz Frendz? Boofeez! MM, RSxTlks! My P Rendezvous-LPVUR#1. My PRT-Wherz Sheila? WHO CRM(RD)YOW!! MM. PPQB! Dimonz R 4EVR! (HINT) Wherz Myn? I DO!! VI4US/MMLU! TPUC/UOnlyLivlz, ButIfULivRite, IzZEnuf. ZUNXTCMM! Thanx 4Everything Mom&Dad-Luv U.Colege Daz R Calin. Anchor Women on Channel ?-Love 2 All, bye-

JOHN WERNER-Never forget party's at RR or SAC PAC nights with RR, DF, Rick R. Thanx MM for Band Stand. Thanx Rick R for those kill 50 yard lines HA HA and party's with JB. Thanx RD for letting me get to know you. ThanxSteve C. and Rick R. for brunch Thanx Shawna K. for staying good friends, but most of all thank you Julie A. for understanding me, I will and could never forget.

BRETT WILSON-V F-ball Jr-Sr yr.Lt Blue 4-ever, Jer'bout 7up, EKI we got punked! MA what a play! #30t#7-TD! EB U-hd of yor tme. SS sorry! Bobby C thanx! G&S lets bet.Little Girls? Got chased, shot kids, NVR-4-get! Nwspapr plenty of pics.Wendi bout AA lets make ■ plan. BET! Lisa thanx for all the help.DI I'll nvr 4get ya.Youre to special (Oh one of these day???) Broadway must move on.Thanx everyone U-2 Mom!

DIANE WILSON-Lunch on the wall with 50.34 tardies in Mr. O's. SO you're the best.Ms LaPlantes 6th period English with DW, JH and RK.$th period volleyball with TH, KH, KK, SM, MH, and RH.KH you'll always be too short. "Set it up!" Lm leave some for others Robbie our time together will come.I'll love you forever.Thanx for everything Mom and Dad I love you both. GoodBye UC.

JANENE WIRTZ-Kim Rose- best friends always! UTC Nights-fast Times at UC High? Good bye UCHS, Hello World! I love you Mom and Dad! Out of sight, but I hope not out of mind!

MARK WOS-Alot of great times at Uc. some great pictures of me an Toucan. Lots of memories, outrageous parties. Judas and Scorps the hottest. Thanx Mom ans Dad for helping me get through these years alive. But most love goes to Janis for helping me get through school and for giving me so much love. Love you always Janis. You're so cute! Love Mark

AVIDEH YAGHMAI-I would like to give my special thanx to my parents who gave me the best opportunity 2 continue my education. Haleh & Vahid, thanx for caring you guys are real pals. Hi Heidi & Mamy ! I love you all. Pei-Lee Thanx 4 all the help in Physics. remember M&B? Kathy, Ill Remember to go first when you open the door next time. Pie Ro, see ya in Santa Cruz, Hege, Ronit, Harise, KP, RB, &UCHS.

LYNETTE YOUNG-UCHS. its been good. '83 yeh! Ter, remember; count, throw out that gum, one more time. MC chewing gum. ally, friends forever! call me, who me? Opposites attract chicken noodle soup & two spoons please. Heartbreaker! Love ya. DB our time will come, two years have gone by fast. just a few more months. St. paul here I come, hopefully! Its been great.

MIKE ZIMMERMAN-Memories that could never be forgotten w/ GD, TS, DL, KK, MB, PH &in the future may life be rewarding. Thanx to my teachers P. Scanlon, R. Schofield T. Peterson, S. Geohring & R. Ownbey. Much love to Mom & Dad. Nobody can top the class of '83 & the 67 ELC! MIKE ZIMMERMAN.

FIRST GRADU

56 All Senior Picture

ATING CLASS

All Senior Picture 57

Junior Class Officers

Vice President: Don Glaser, President: Katrena Horne, Secretary: Michelle Henry, Treasurer: Mike Lupro.

David Adams
Clyde Ahrens

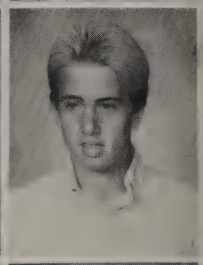

Anamaria Alvarez
Shawn Ambrose

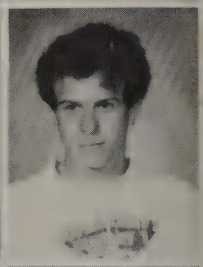

Mike Anderson
Mark Andrilla

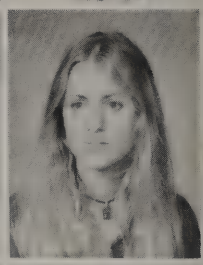

Ron Anuskiewicz
Jennifer Armstrong

Selynthia Armstrong
Julie Aylesworth

Suzanne Baeza
Gayle Bailey

George Balle
Farhat Bari

Page sponsored by Roger Maurer

Randy Barnes
Erin Barr
Dora Barrett
Debi Beard
Heather Beaton
Adam Behar

Steve Benny
Cindy Benshoof
Chris Beresford
Jeni Betts
Aki Bihl
Amy Bischoff

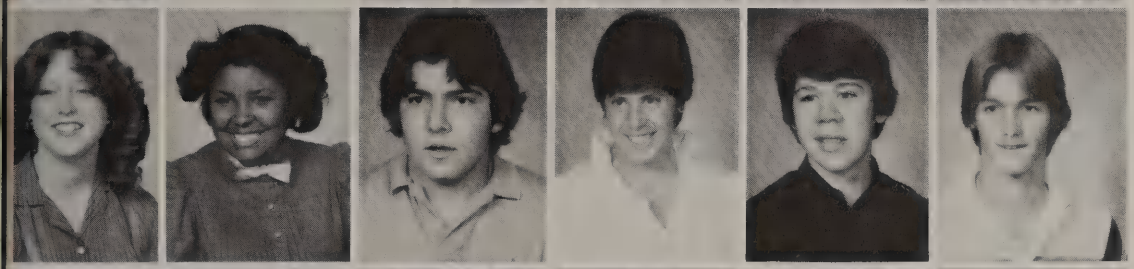

Maria Bishop
Melba Bland
Mark Blodgett
Yvonne Body
Michael Boren
Dan Brady

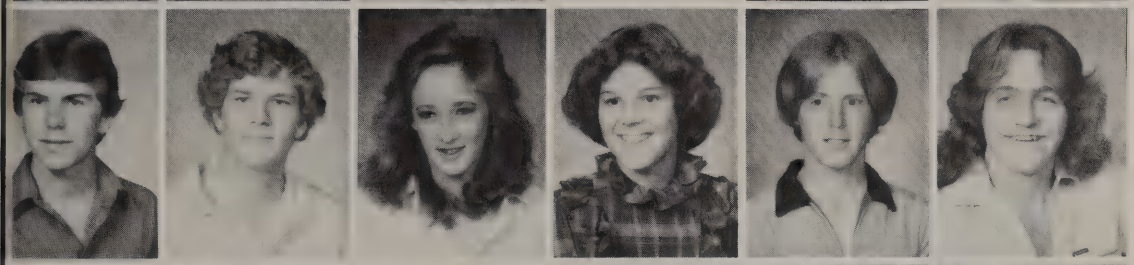

Jim Bremner
Charles Bridge
Laura Bridge
Kelly Brown
Mike Brown
Steve Browning

Ike Bruckmann
William Buchanan
Martin Bunch
Patricia Bunzy
Vince Bustamante
Elizabeth Butler

Rob Campbell
Dave Caravantes
Kenneth Cashman
Madeline Cassin
Mitchell Cavna
Pam Ceren

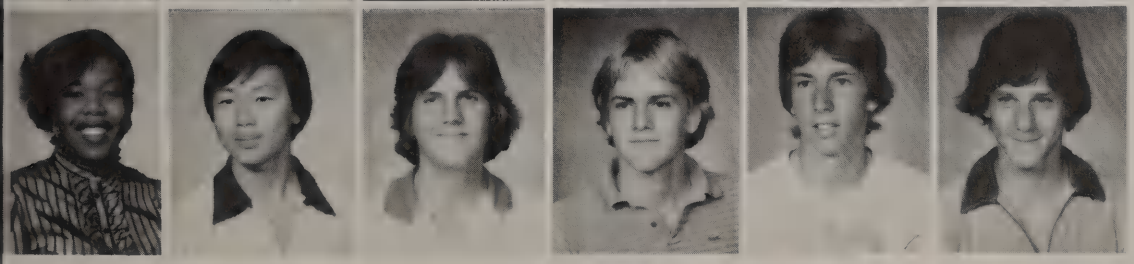

Rhonda Chester
Chih-Hsin Chiang
Chris Childress
Brian Clark
Bobby Clark
Mike Cohen

Page sponsored by Sami Misleh

Yvonne Coiner
Heidi Coric

Matt Cornforth
Albert Crosby

Gina Curry always smiling.

Gina Curry
Susie Danziger
Tim Danziger
Phyllis Darnell
Henry Davenport
Dana Davis

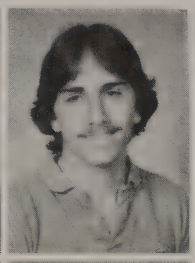

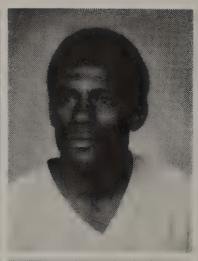

Glenn Davis
Rosemarie Day
Mike DeGuzman
Tosha Delaca
Leila DeLeon
Susan Dietter

Lance Dotson
Brent Dougherty
Leesa Drost
Doug Dwyer
John Eichhorn
Julie Emerson

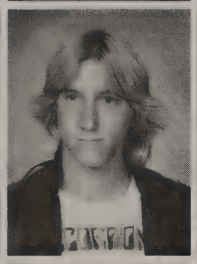

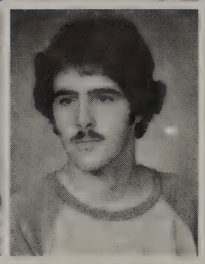

George England
Clorinda Espinoza
Leslie Evans
Jim Eveleth
Eric Eyres
Mike Fabrizio

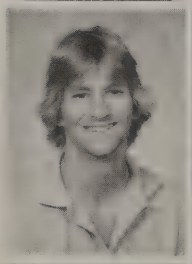

Mike Fagan
Debbie Fischel
John Fitzhugh
Mike Fitzsimmons
Kim Fleshman
Michelle Flores

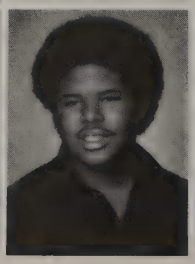

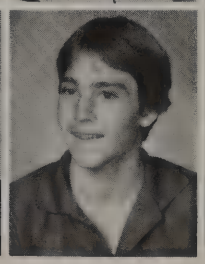

Page sponsored by Monique Marino.

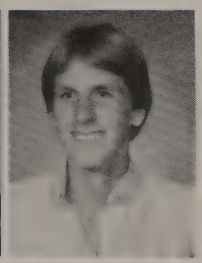

Jeff Flower
Geoff Folsom

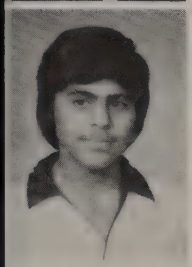

BJ Forutanpour
Julia Freer

Rachel Freifelder
Elizabeth Freitas

Lisa Marie Frisone
Deborah Fujita

Janis Garcia
Suzanne Garrett

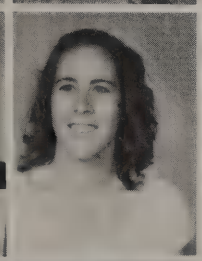

Todd Garrison
Chris Garza

Camille Gascon
Tania Gatt

Friends reaquaint after a long summer.

Lisa Frisone patiently waits in a long lunch line.

Page sponsored by Sheila and David King.

Jill Hemingway in an emply locker bay.

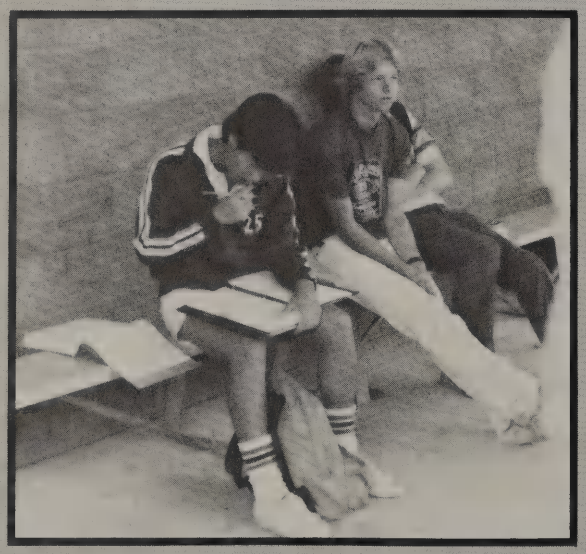

Ricky Hunter bores friend, Robert Marrow, as he does last minute homework.

Joanie Gilbert

Don Glaser

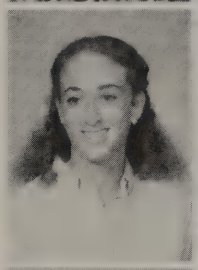

Debbie Glazerman

Tom Goddard

Caryn Gold

Diane Gosney

Robert Goudy

Kelly Gragg

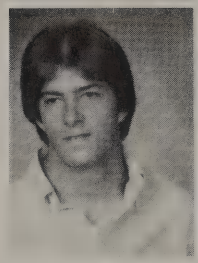

David Gray

Kim Grennan

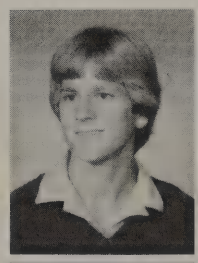

John Griffin

Deborah Hanson

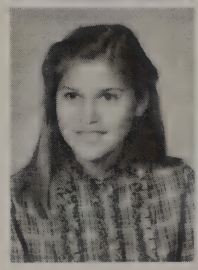

Annalisa Harkonen

Brian Harrington

Page sponsored by Harry L. Summer Inc.

Scott Harris
Anthony Hasten
Wendy Heath
Kevin Heck
Michael Heck
Jill Hemingway

Greg Henry
Michelle Henry
Fred Hernandez
Krista Hess
Andrea Hill
Pete Hobbs

U.C.H.S. Choir practices diligently.

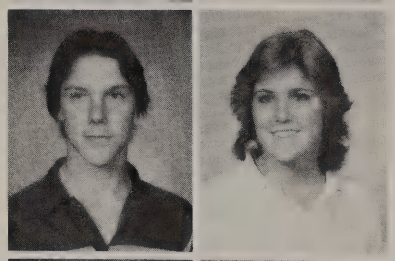

Mark Hodgson
Ann Hoffner

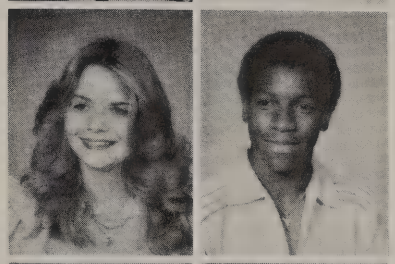

Anneliese Holden
Marshall Hopkins

Katrena Horne
Mike Houghton

Paul Houston
Scott Huckleberry
Lisa Hunt
Jeff Hunter
Ricky Hunter
Shayne Ireland

Wendy Janon
Frank Jauregui
Brian Jennings
Roger Joe
Maurice Johnson
Dale Jones

Page sponsored by William Gable, D.D.S.

Danielle Jones
Stephen Jones
Jeff Jonilonis
Richard Kalichman
Eric Kay
Ayad Kazzazi

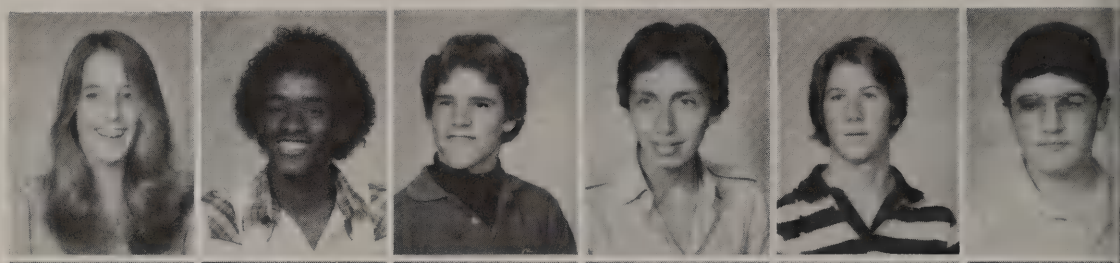

Katy Kellers
Raymond Kelly
Phil Kennedy
Sandy Keshavarzi
Lisa Khoo
Richard Kim

Kevin Knox
David Koenig
Kent Korzon
Kim Kramers
Kyle Krause
Cory Krell

Jeanne LaMotte
Sing Lee
Jackie Lemoine
Robert Leonard
Jenny Lewis
Mike Liang

Denise Linn
Greg Little
Maria Littler

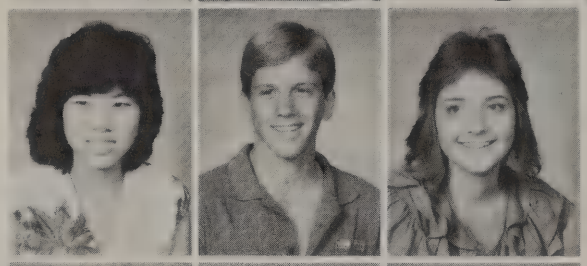

Susan Liu
Shawn Logue
Kim Long

Tami Lopeman
Fred Loucks
Diana Lublin

Tim Danziger models tha latest hair style.

Page sponsored by Mr. Nels Anderson.

Jose Luis
Michael Lupro

Donald Lutz
Kelly Lynch

Steve Lynn
Rob Maddux

Kim Maloney
Ron Mandley

Dennis Marcos
Michael Marincic

Amy Marshall
Russ Martin

Patti Mathews
Mary Margaret McCahon

Page sponsored by Mr. and Mrs. Weldon Keating.

Benito Singer prepares for his next class.

David Adams and Heidi Coric try out for a "Coke" commercial.

You don't look the same now as you did during the track season. Gees. THAT'S the GOSPEL.
I hope that your stint at Mesa is as productive or interesting as your time near, here.
Good luck in Coney!
I had fun in class
HA. HA. HA.
ADIOS
RB.

A typical football game crowd.

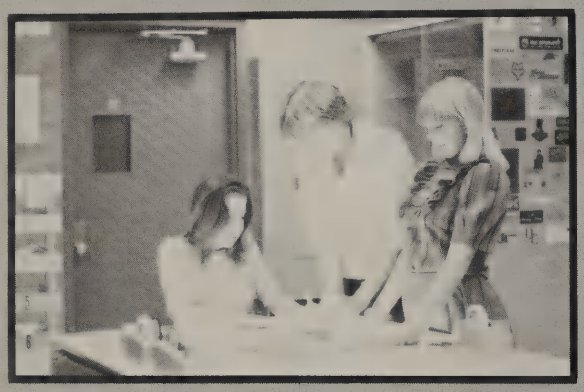

Tami Lopeman, Mike McMullen and Monica Malo discuss a graphic arts project.

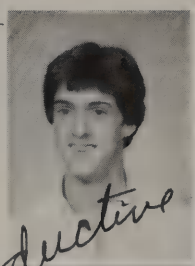

Christopher McCauley
Jeanne McCracken

Heather McDonald
Tim McGinnis

Bruce McKillican
Vickie McLemore

Anita Mehr
Karen Melcher

Monica Meyers
Ofelia Meza

Mariana Michas
John Milam

Lisa Monita
Phillip Mooney

Page sponsored by J. Ballard and Elaine Cheatham.

Donna Morafcik
Tony Moscato
Monique Moxey
Becky Muka
Trang Nguyen
Mark Nicholaw

Leesa Drost looks suspiciously at the camera.

Jeff Nichols
David Nicklas

Kent Ninomiya
David Obarr

Bob Osborne
Fernando Pahuriray

Jerry Paladino
Ken Parker
Sherri Passin
Kevin Patterson
Jill Paul
Mary Peet

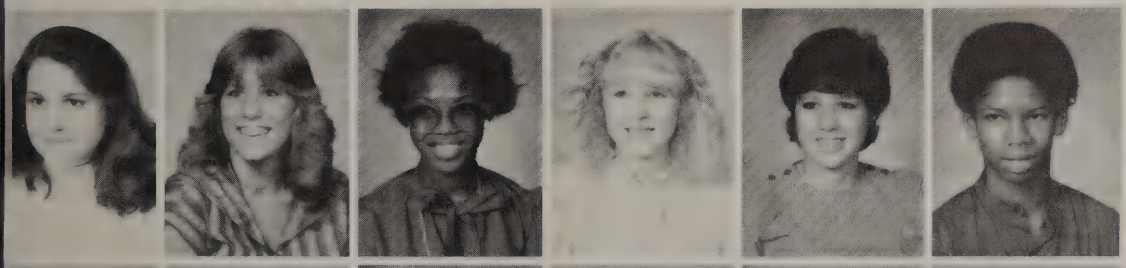

Heather Peri
Lori Phillips
Michelle Phillips
Lisa Piatt
Rebecca Pina
Larry Porter

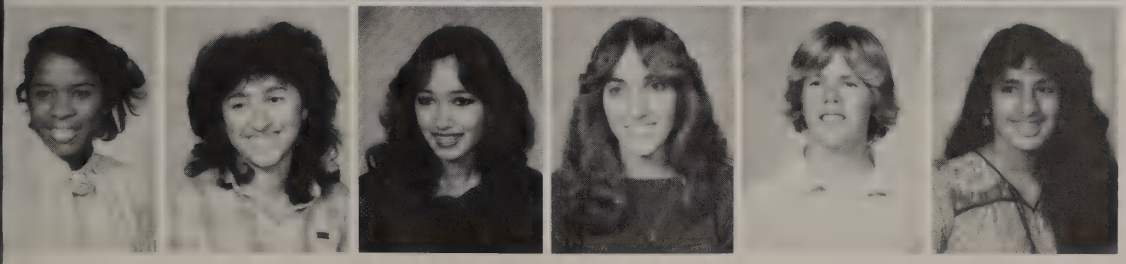

Valerie Pough
Parissa Pourhosseini
Susan Powers
Mary Proenza
Craig Randle
Sundari Ranganathan

Page sponsored by Evangelina Minter.

Mark Richards
Debbie Rickard
Becky Riddle
Michelle Riley
John Ring
Jacqueline Rios

Lydia Rios
Sandra Rodes
Tony Romag
Kathleen Romito
Lisa Ruben
Georgia Rubin

Kelli Russell
Julie Ruys

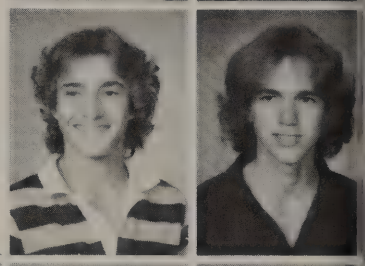

Ken Parker and Tina Sullenberer enjoy a peaceful lunch together.

Eric Ryan
Jay Ryan

Artie Salcido
Darren Sam
Julie Sanfilippo
Joseph Scarafone
Christine Schultze
Jenny Scott

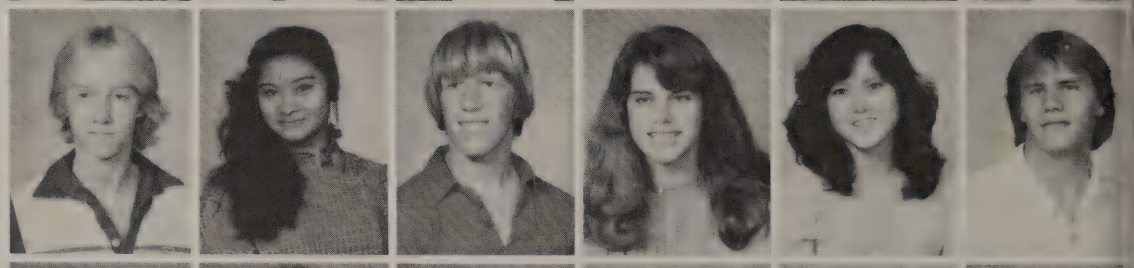

Bill Sevic
Imelda Sevilla
Ken Sharp
Alise Shatoff
Yasuko Shirakawa
Terry Simonis

Paul Sinfield
Benny Singer
Leah Singer
Kristen Slater
Mark Slater
Aaron Smith

Page sponsored by Jeanne Vanderhoof.

Andrea Smith
Christine Smith

Shawn Smith
Shawn Smith

Carol Sonnenberg
Alan Southwell

Christine Souza
Evan Stachelek

Kathy Starkey
Debbie Starks

Brian Steffen
Sharon Stoltzfus

Jennie Stookey
Kristin Strange

Page sponsored by Fred Fleshman.

Mary Wachtler and Lois Cotter were relieved after a long day.

Michael Heck and Julie Ruys catch the camera between classes.

The amiable Andrea Smith.

Albert Crosby caught by surprise.

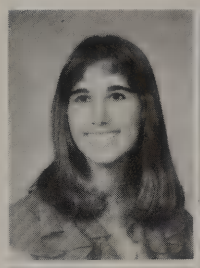

Christi Sullenberger

Rich Synnott

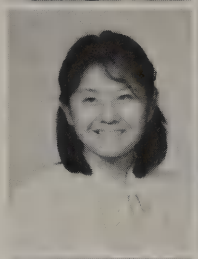

Akiko Tamano

Heather Tammarine

Djuanda Temple

Gary Tettenburn

Julie Thomas

Tom Thorpe

Tim Throckmorton

Anh Tran

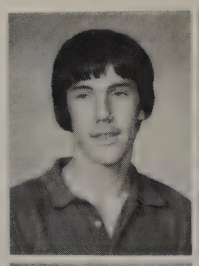

Bobby Trimble

Michele Trombley

Mike Tuller

Ron Tyson

Page sponsored by Glenn Dunham.

Derek Underwood
Allison Valencia
Torrey Vance
Tom Vanden Berg
Robert Varela
Vic Villalpando

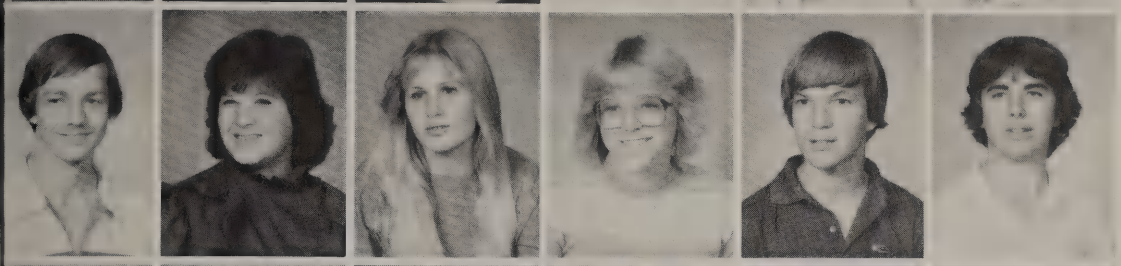

Howard Vitkus
Antonina Vitrano
Mary Wachtler
Jenny Watson
Paul Watson
David Wayne

Monique Weaver
Joe Weigand
David Weinbaum
Kevin Wenzel
Damon Werner
Debbie West

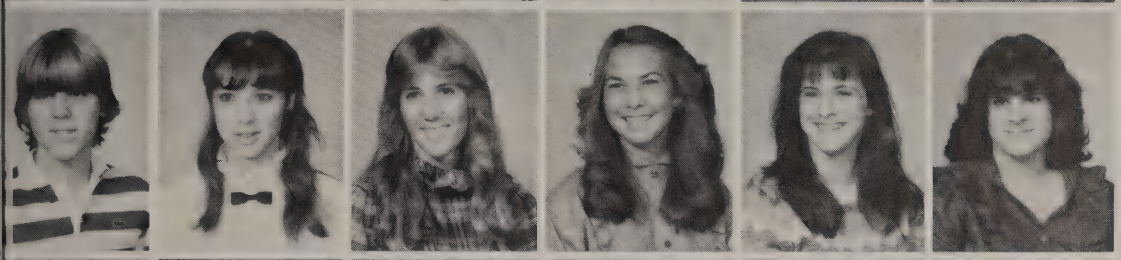

Bill Wheeler
Marian Whitehead
Cherilyn Wicks
Heather Wilson
Maia Winters
Jacqueline Wirtz

Victor Wong
Adam Wopschall
Peter Wright
Jeff Wyman
Ross Yagoda
Greg Yavorsky

Bill Yeamans
Salwa Yousif
Suhail Yousif
Laura Zirino

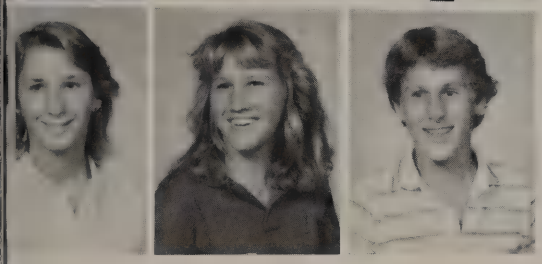

Mary Beth Zopatti
Krisena Zounes
Randy Zounes

Page sponsored by Glenda Johnson.

Sophomore Class Officers

ASB Sophomore Class Officers: President Craig Harwood, Vice-President Jill Grishamm, Secretary Gretchen Smith, Treasurer Tom Fernandez.

Julie Abolafia
Beatrice Abrigo

Burt Adams
Grace Aguilar

Hayzel Aguilar
Audrey Alferos

Erika Allen
Rodney Allen

Christine Anderson
Kristen Anderson

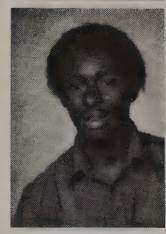

Percival Anderson
Lisa Andrilla

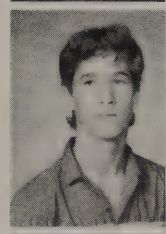

Mark Andrus
Kathy Anuskiewicz

Keith Archibald
Susan Armstrong

Page sponsored by Mr. Baker.

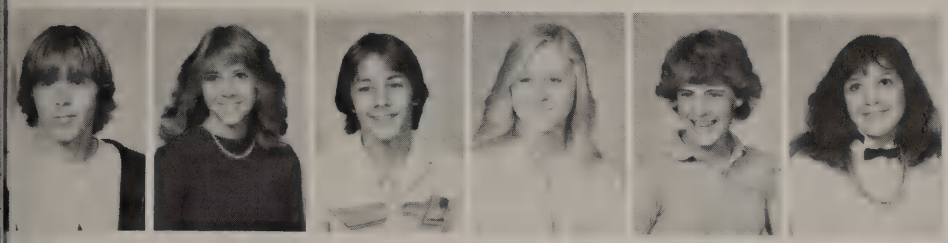

Scott Atkinson
Denise Bailey
Anthony Baker
Debra Baker
Lisa Baker
Annette Bakhos

Kimberly Ball
Mujhaid Bari
Robert O'Barr
Vivien Bascos
John Batzloff
Cynthia Beaver

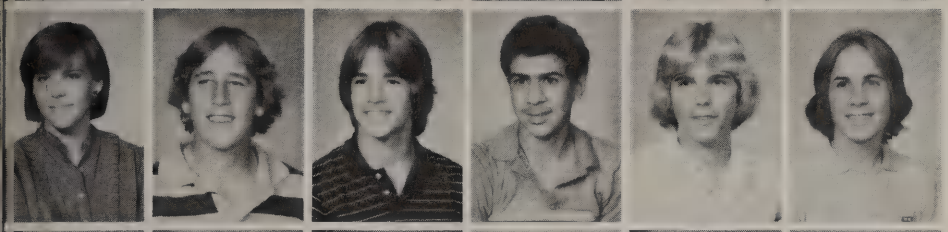

Yvonne Beck
Damon Becker
Scott Beddome
Hormozd Behi
Bryan Bemis
Antony Birch

Heather Boles
Diana Bonder
James Boren
Dawn Braddy
Lynne Braley
Elaine Brazeau

Paul Brelin
Lynn Bremner
Eric Bridge
Andrew Brightman
Charles Buck
Sandra Butler

Cindy Buzard
Nicole Cabral
Marla Campbell
Eric Carlson
Helen Carson
Tina Cartwright

John Cassels
Edward Chapin
Amanda Chapman
Laura Christensen
Lisa Clark
Mike Clewis

Stephen Clift
Brad Cline
Darcy Cloutier
Ellen Cobb
Chris Colborn
John Cole

Page sponsored by Mr. Aline.

Anne Colletti
Yvette Conrad
Kaylee Cornofsky
Lois Cotter
Kimberly Cox
Monique Craven

Lisa Creadick
Brian Creek
Trina Cremans
Heather Croft
Terrence Crosby
Carol Curameng

Michael Daligdig
Alan Daniels
William Davies
Marsha Deestrada
Pilar Delaluna
Gina Demangos

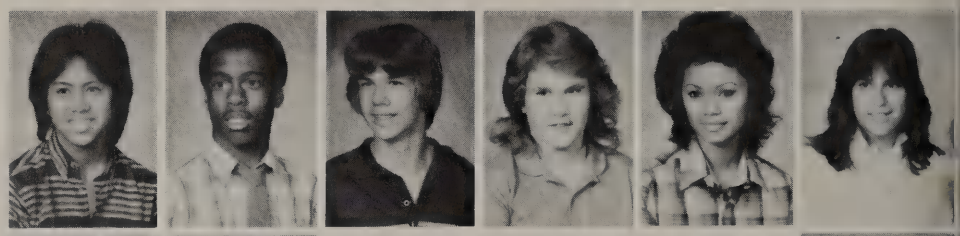

David Demont
Scott Denton
John Depuy

Kara Martizer and Jackie Lucas put their mischievous minds together.

Steve Dern
Mark Dietter
Danny Dillard

James Dines
Doug Dixon
Analyn Dolopo

Eric Dorman
Mike Doyle
Harold Dreiss
Brenda Dubarko
Dean Dupont
Bryan Dwyer

Karen Dykes
James Edgett
Mac Edwards
Michelle Elmore
Mark Emerick
Brian Engleman

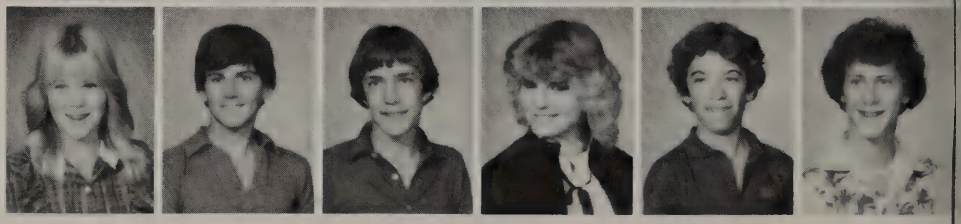

Page sponsored by Mr. & Mrs. Cole.

Yvette Espinosa
Samantha Eyres

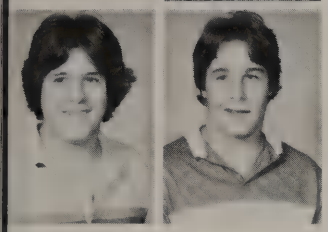

Mark Fabrizio
Michael Fentress

Laura Ferguson
Scott Ferguson

Thomas Fernandez
Teresa Ferrer

Patricia Fillet
Robert Fischer

Rebecca Folsom
Peggy Foretic

Amanda Foster
Edward Freedman

Donna Frisone
Amy Gauthier

Page sponsored by Brian & Claudette Fagan.

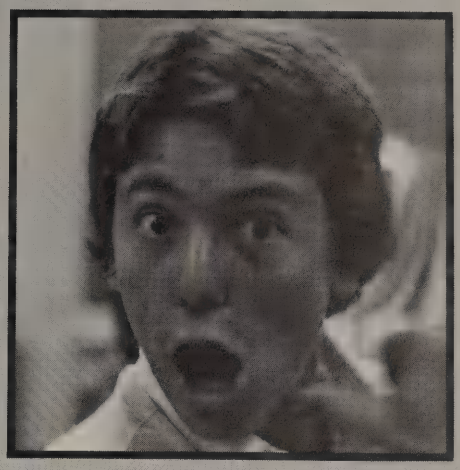

Steve McKay gets caught in the act.

Damon Becker practices his sleeping ability on studying.

Celeste Ogata gives her ultra bright smile!

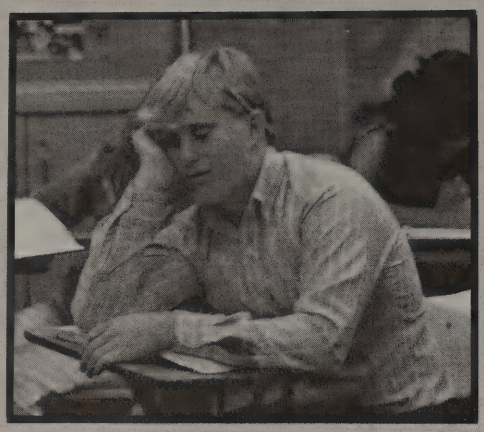

Pat Watson concentrates on more important matters.

Warm weather brings students outdoors.

Report card day brings shock to Yevette Conrad.

Kristopfer Gent

Karen Gibson

Robin Gibson

Andrew Goldstein

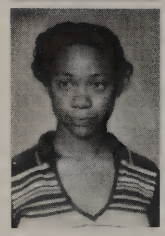

Madeline Gooden

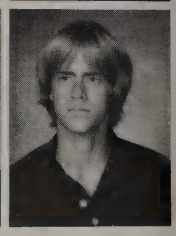

Cliff Gordon

Seth Granger

Doug Grant

Jill Grisham

Mike Grove

Peter Quarrasi

Greg Quiness

Thane Hall

Rhonda Hamilton

Page sponsored by Mrs. Bess Michas.

Philippe Hammerling
David Hancock
Daniel Harrington
Michael Harrington
Susan Hartley
Kurt Hartman

Craig Harwood
Stephen Hawley
Stacey Hearn
Eric Hendrix
Patrick Herman
Suzanne Herrick

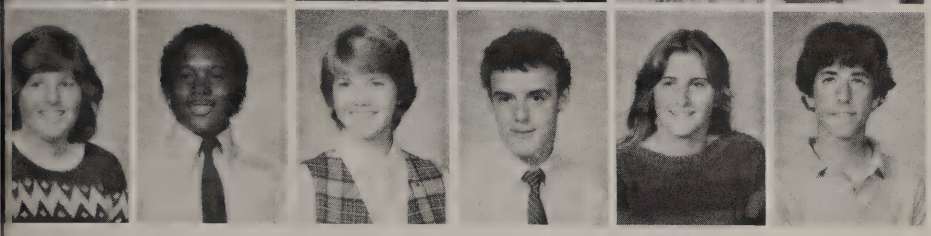

Amy Hilgers
Robert Hill
Gweneth Hollister
Scott Holslag
Kimberly Holt
Daniel Hood

Frank Hooks
Todd Hoover
Nathan Hopper
Denise Horner
Gregory Hoyt
Erik Hunsaker

David Hunt
Tonia Hunter
David Hurst
Marcy Hurt
Karen Hylen
Susan Ignatoff

Denise Irvin
Matthew Jackson
Brian James
John Jauregui
Vic Jerome
Heather Johnston

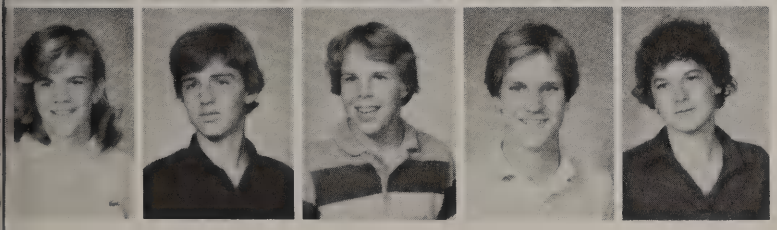

Julie Jonilonis
Mike Jungling
William Kalchik
John Kapitzke
Mark Kellogg

Page sponsored by Dorthy & Ernie Snook.

Kim Kelso
Kevin Kempton
Karen Ketchen
Paul Ketchen
Donna Kline
Ursula Koberg

Kristin Koehler
Sara Kopels
Laura Korbelak

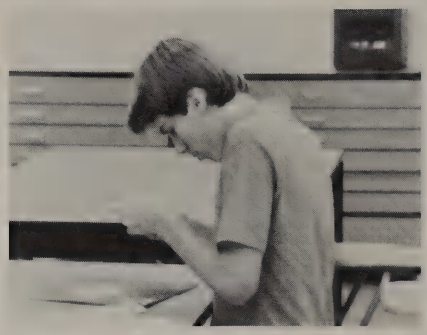

Art student Kent Odell, brings his project to a finish.

Mike Kries
Lisa Kroeker
Jennifer Krouse

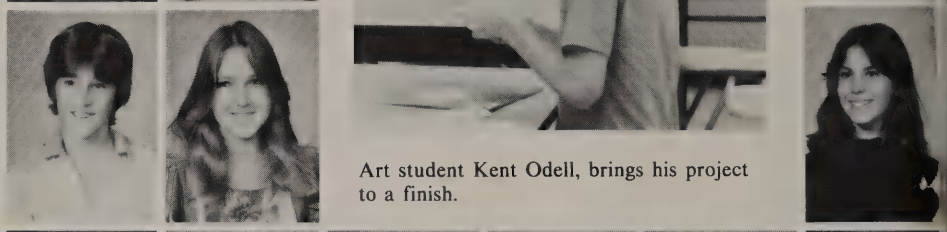

Jacqueline Kutnik
Renato Lachica
Edward Lampkin
Nathaniel Lampkin
Trevor Laurence
James Laurino

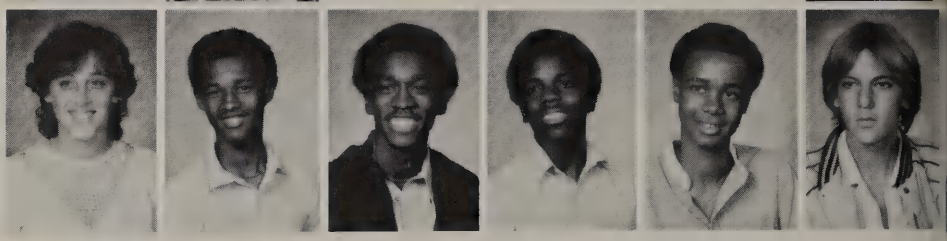

Karen Lillie
Julia Lin
Ingrid Lincoln
Beverly Loiacono
Michelle Loomer
Rudy Lovato

Richard Lowe
Jacquelyn Lucas
Stephanie Lucero
Louis Luick
Kelly Lupro
Binh Luu

Tracy Lynn
Mike Madden
Mike Malolie
Michael Maloney
David Marchand
Felice Marocco

Pam Marousch
Ron Marr
Bryan Martin
Sheryl Martin
Lisa Martinez
Kara Martizer

Page sponsored by Clyde & Cindy Stram.

Mandy Marvin
Laura Mathis

Wendy Matthews
Colleen McCahon

Latisha McClellan
Jennifer McClure

Patricia McGillen
Heidi McGinnis

Mary McGroarty
James McHenry

Steve McKay
Robert McKinney

Sally McMullen
Tom McSherry

Malina Mendola
Michele Mercer

Page sponsored by Mrs. Mae Biere.

Kristin Koehlor takes advantage of the lunch time break.

"Make a wish, maybe I'll disappear from this class."

For John Rickard, the pressure is on.

"She really wants to go out with me?"

Mr. King lends a helping hand to students.

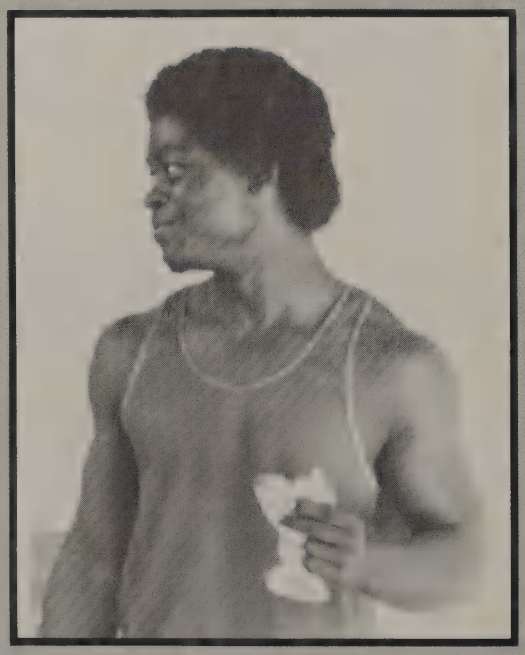

For Reggie Fuller, time is not an ally.

Maria Micoliczyk
Kathy Miller

Roy Miller
Doug Milton

Richard Monita
Helen Montague

Ludwig Munevar
Collette Murphy

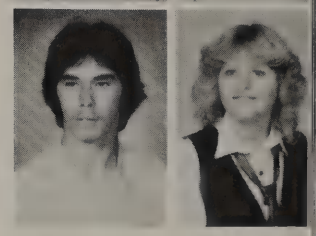

Douglas Murphy
Catherine Murty

Michelle Myking
Paul Naylor

Ann Nebiker
Stephan Nemeth

David Newell
Mitra Noorani

Page sponsored by: Myron & Cheri Lublin.

Michael Norris
Wendy O'Dea
Deron Obryant
Kent Odell
Celeste Ogata
Teresa Ong

Crispin Pahuriray
Alvin Pangilinan
Lonn Paul
Maithao Pham
Heather Phillips
Raquel Pina

Kenneth Pippin
Jenny Proenza
Jeff Purcell
Jennifer Quinn
Lisa Rahiser
Gerald Raimey

David Rauch
Junifer Ravelo
Liza Raymond
John Revilla
Darel Reynolds
Holly Rickard

Danica Rigoli
David Ring
Mark Roberson
Kim Rose
Michael Ross
Evelyn Rosario

Joanne Russo
Shereen Russo
Sean Safreed
John Salyer
John Samuels
Jeff Sardina

David Sarwinski
Elana Schlafman
Diedre Schloyer
Scott Schneider
Clair Scott
Susie Scott

David Shanks
Lutrell Sharpe
Gail Sheehan
Shannon Sherlock
Susan Shih
Eddie Shiloff

Page sponsored by Mr. & Mrs. Glen Crowder.

Joanna Shyu
Bob Sickels
Terry Sieving
Michelle Silva
Maurice Simmons
Sean Skinner

David Skoglund
Colette Smal
Matt Smiley
Adrian Smith
Brandt Smith
Gretchen Smith

Karol Solt
Lee Sonnenberg
Eric Sorenson

Wendy O'Dea, a sight of sophistication.

Richard Sousa
Julie Spahn
Oddrun Steinkjer

Sid Stern
Brad Stevenson
Mechele Stiving

Tina Streeper
Gabriele Styler
Julie Sulkowski
Elizabeth Summers
Mike Swafford
Chris Swain

Daniela Sylvers
Pat Tanjuaquio
Lezlie Tapp
Celeste Tarkany
Dennis Taylor
Jacqueline Tebeau

Christopher Thomas
Mark Thomas
Cindy Thompson
Flemming Tranberg
Mary Trombley
Patti Uhlir

Page sponsored by Mr. & Mrs. Glen Crowder.

Ronald Ventimiglia
Suzanne Ventimiglia
Jeffrey Venzon

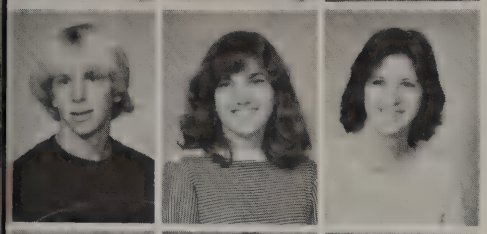

Ty Verougstraete
Lisa Viertel
Carmela Vitrano

Sergio Waisman
Scott Wallace
Richard Wallen

Richard Walton
Pat Watson
Paul Westover

Scott Wetzel
Ana Willis
Trevor Wilson

Carolyn Wolf
Tanya Wolfson
Darrell Woodard

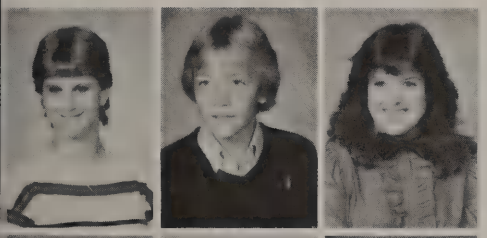

Sabrina Woodin
Hans Wright
Susan Wright

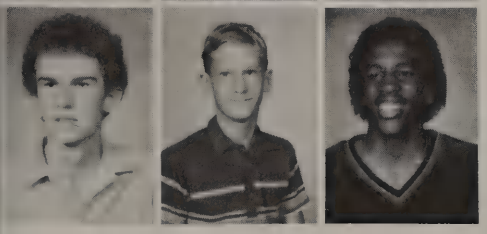

Jeffrey Wyatt
Glenn Yavorsky
James Young

Page sponsored by Mrs. Jackie Hammond.

Doug Dixon: "Smile your on candid camera".

"You remember the one about..."

Dan Hood takes a lunch time break.

Shawna Kaylor and Nancy Curly display their infant egg.

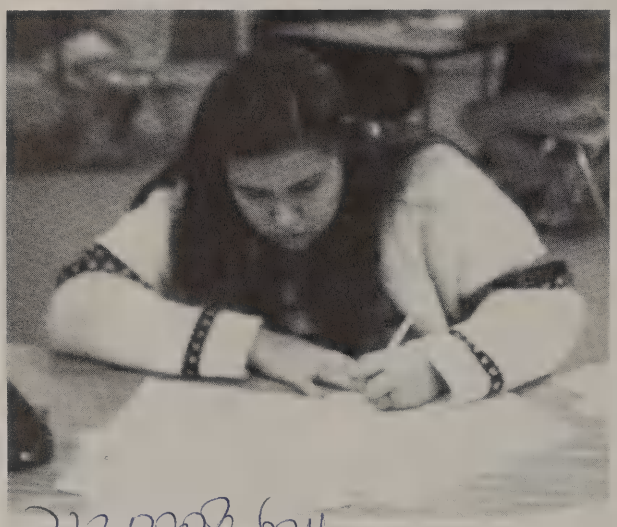

Marge Bastida writes an essay in English Lit.

Sheila Wenzel, "Can teachers actually tell jokes?"

Jon Brelin explains his problem to Ms. McGowan.

Mr. Pilgrim caught in the act of teaching.

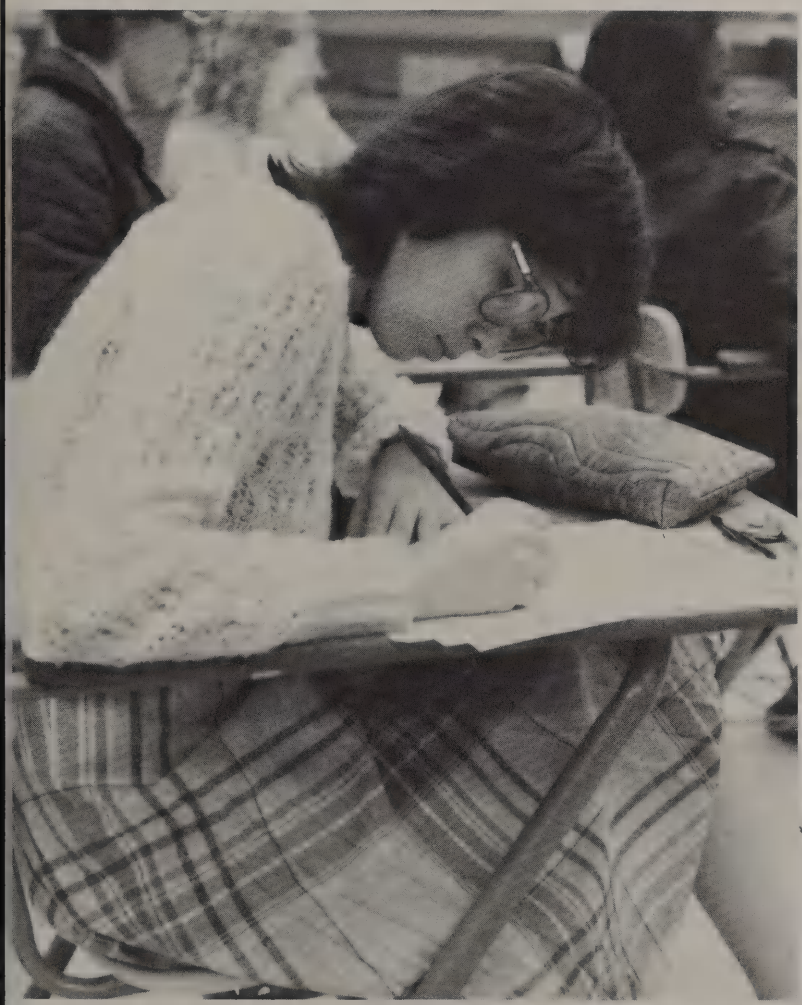

Carmela Vitrano finishes up her science lab.

A strong emphasis in our educational departments provided the students with a wide variety of knowledge during their years at UCHS. Our outstanding academic programs of math, science, foreign language and english earned the teachers an unsurpassed reputation throught the school district. The students consistantly marked high on the competencies and a greater than average percentage of the seniors advanced to higher education following high school. Just to spend a year here is an added advantage to students who are fortunate enough to be a part of the UC curriculum.

JOHN!
YEA! SCHOOL'S OUT & SUMMER'S HERE. TIME TO HAVE FUN, FUN & MORE FUN. SCHOOL YEAR HAS BEEN GREAT IF YOU DON'T THINK ABOUT TO KNOW CLASSES & I'M GLAD I GOT YOU BETTER. THINK ABOUT IT THE ONLY TIME I SAW YOU IN ANY OF MY CLASSES WAS TRICK OR FUN — YUCKY BLACK EYES WHAT A DAY. I WISH YOU THE VERY BEST FOR NOW & ALWAYS.
GWEN

Page sponsored by Carol Goldstein.

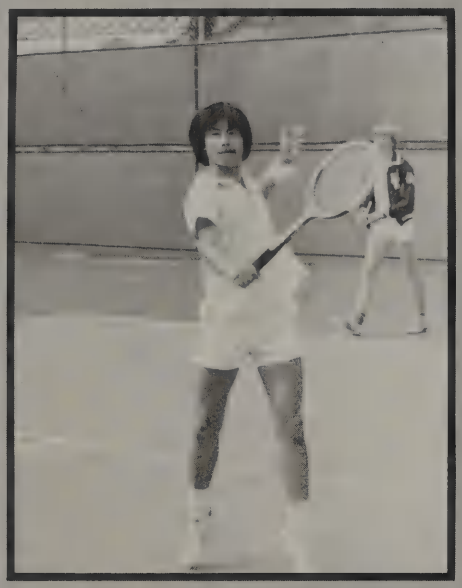

Sports

Warriors Afield

History has now been made. The Varsity football squad, led, by team captains Ron Vance and Matt Banet successfully completed their first season. Their coaches were Coach Vukojevich, Coach La Motte, Coach Pais and Coach Hill who used their expertise to improve the performance of the team. They started their practices two weeks before school began in an attempt to be fully prepared for the season ahead. They played such teams as Clairemont, the defending C.I.F. champions, which made their schedule that much more difficult. Albert Crosby, Darnell Hopkins and senior Greg Haap made great yardage for the Centurions as recievers. The defense made a large improvement over the season with such people as Steve Carpowich, Matt Banet, Don Fess, Glen Lublin and Matt Brock. Although the statistics were not all that great, the team played hard and recieved alot of support from the students and community.

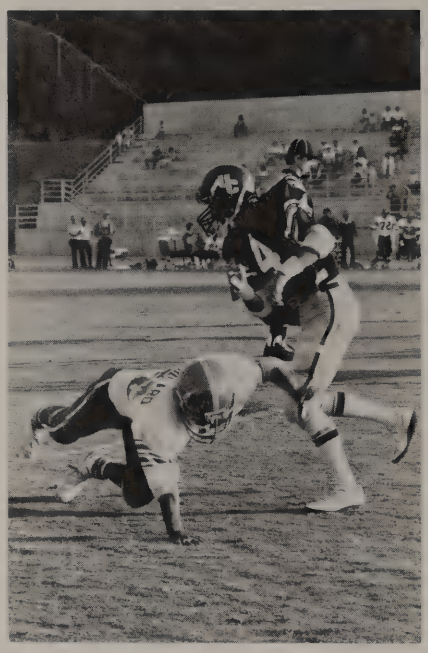

Bill McDonald fakes his Clairemont defender.

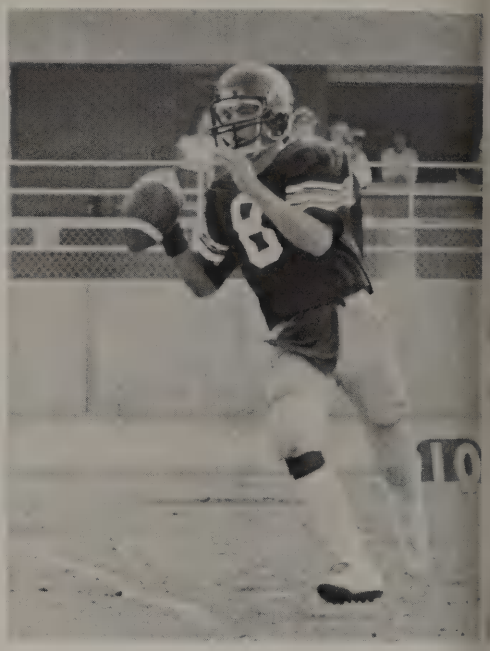

Troy Duncan watches downfield for an open reciever.

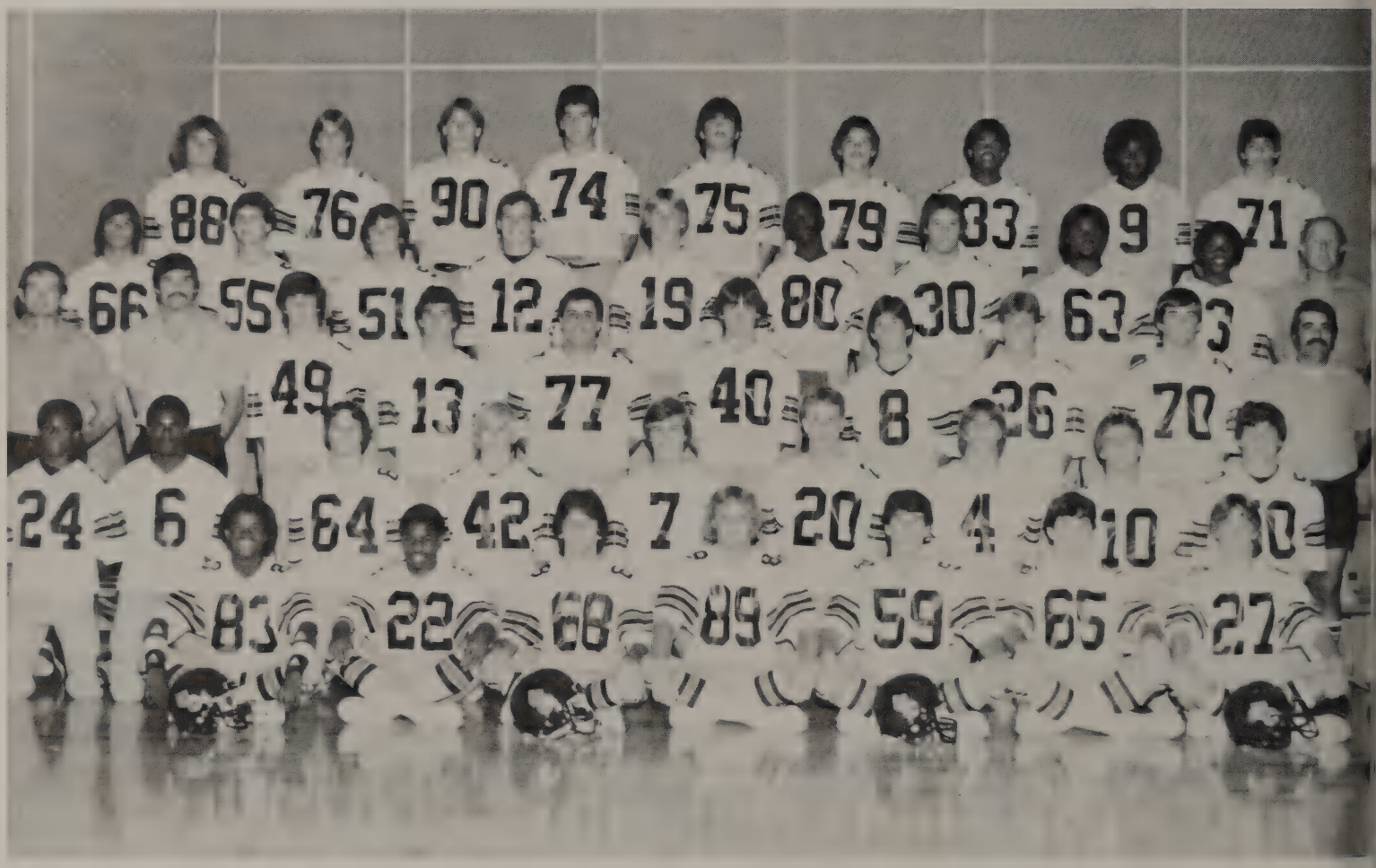

Top row: David Owen, Rob Martin, Matt Brock, Jerry Paladino, Scott Muglia, Steve Smith, Demetrius Smith, Delano Jones, Rob Moscato, Second row: Tony Peterson, Matt Banet, Fred Hilgers, Shannan Pratt, Glen Lublin, Ron Tyson, Mark Armstrong, Courtney Horne, Albert Crosby, Coach Vukojevich, 3rd row: Coach La Motte, Coach Hill, Tom Hawley, Damon Werner, Sami Misleh, Ron Drobeck, Troy Duncan, Steve Carpowich, Don Fess, Coach Pais, 4th row: Darnell Hopkins, Henry Davenport, Mike Houghton, Bret Barber, Bret Wilson, Eddie McGoarty, Bill McDonald, David Caravantes, Ron Anuskiewicz, Bottom row: Steve Jones, Maurice Johnson, Rob Vance, Gregg Happ, Ron Vance, Francis Hooks, Derek Thomson.

The Centurion defense kills a Clairemont play.

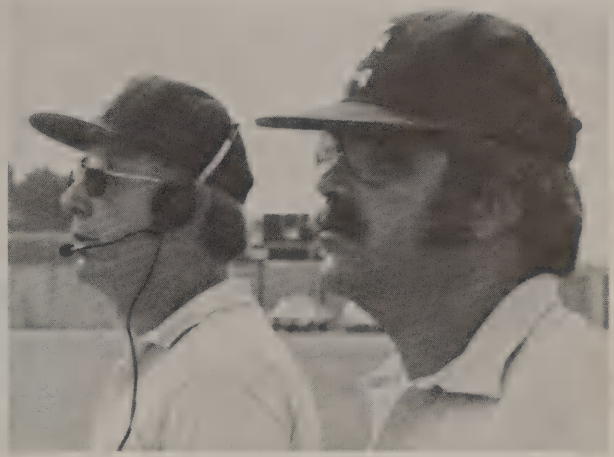

Coach Vukojevich and Coach Pais, studying their varsity squad.

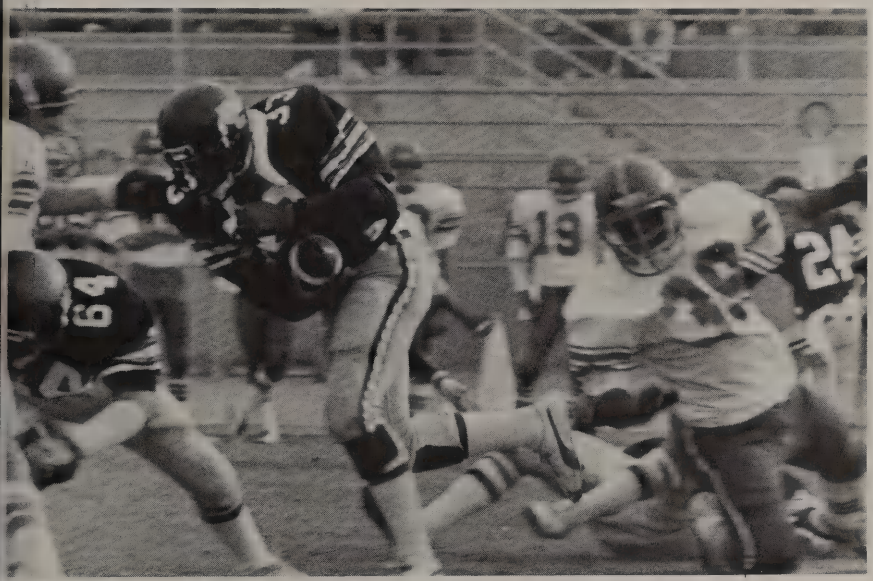

Matt Banet, one of the team captains, watchs the offense from the sideline.

Demetrius Smith with the aide of Mike Houghton breaks through the line.

The Centurions get the jump off the line.

Maurice Johnson eludes his opponent.

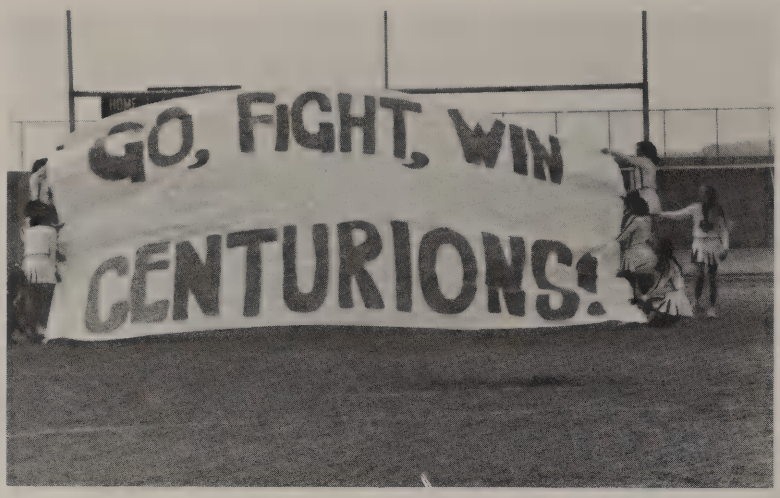

Cheerleaders' help build spirit.

Wide receiver Albert Crosby waits patiently for a change of possession.

Troy Duncan rifles the ball down field.

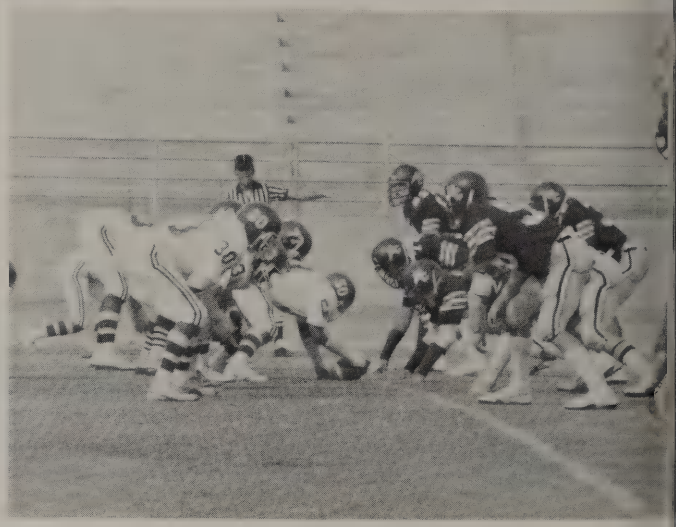

Centurion defense goes after Hoover.

Pregame tension mounts as the Centurions line up for the National Anthem.

Team captain Ron Vance confers with defense coordinator Coach Pais.

Glen Lublin and Delano Jones look for an interception.

Otis Savage gains more yardage with a block from Demetrius Smith.

Albert Crosby, Steve Jones, and Darnell Hopkins await fumble recovery anxiously.

Wide receiver Steve Jones concentrates of the opposing defensive secondary.

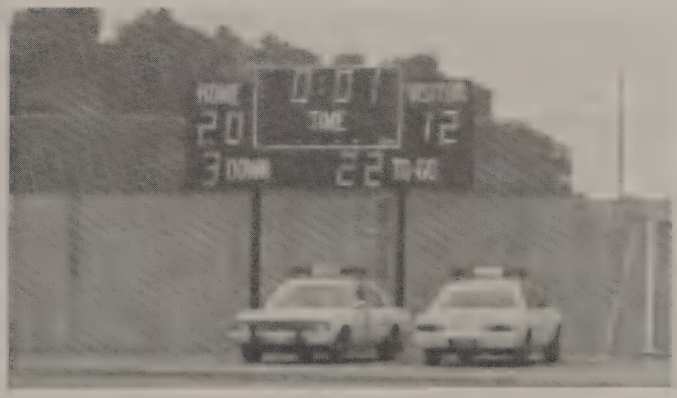

Doctor Anderson examines Derek Thompson's knee for possible injury.

Centurions lead Hoover with one second left in the game.

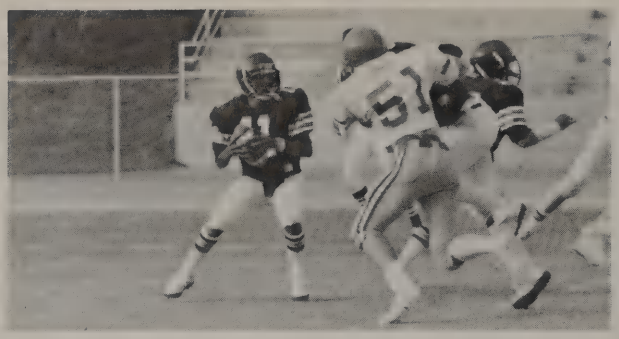

Mike Deguzman sets up for the pass.

The Centurion defense is ready to stop anything.

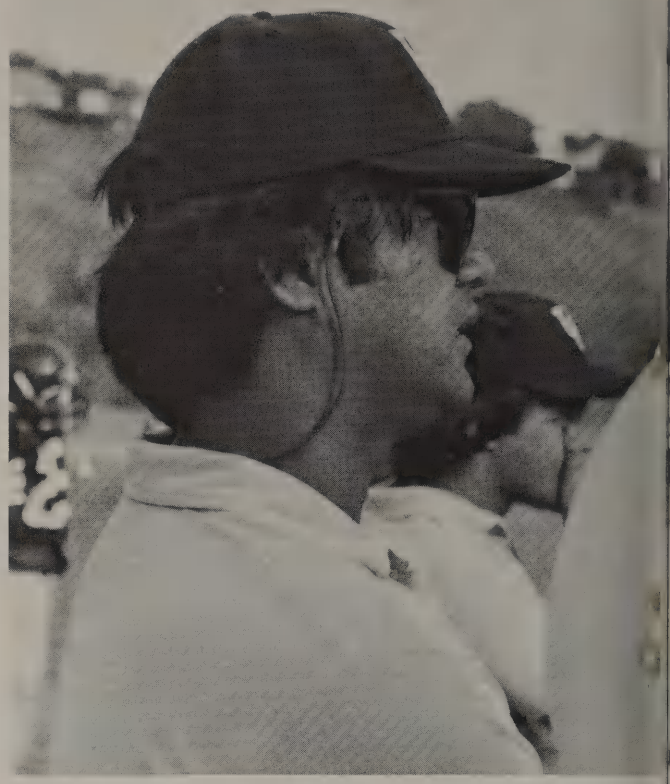

Coach Yandall analizes his team's preformance.

Top row: Tony Moscato, Steve Lynn, Eric Bridge, Steve Asselin, Victor Jerome, Rob Cambell, Steve Herrick, David Gray, Scott Atkinson, 4th row: Terry Carter, Michael Norris, Robert McKinney, Troy Fuller, Scott Holslag, Jeff Percell, Darel Reynolds, Coach Manson, Coach Yandall, 3rd row: Tim Danziger, Mark Roberson, Eric Hendrix, Darrell Spier, Rico McDowell, Bobby Clark, Mike Madden, Steve Hawley, Damon Becker, Scott Mraz, Coach Christie, 2nd row: Mike Deguzman, Adrian Banks, Brian Mosher, Steve Nemeth, Tony Thomas, Scott Wallace, Doug Dixion, Chris Halkin, Ken Kries, Jerry Lopez, First row: Charles Bridge, Mark Nunes, Benito Singer, Pete Hobbs, David Weinbaum, Scott Denton.

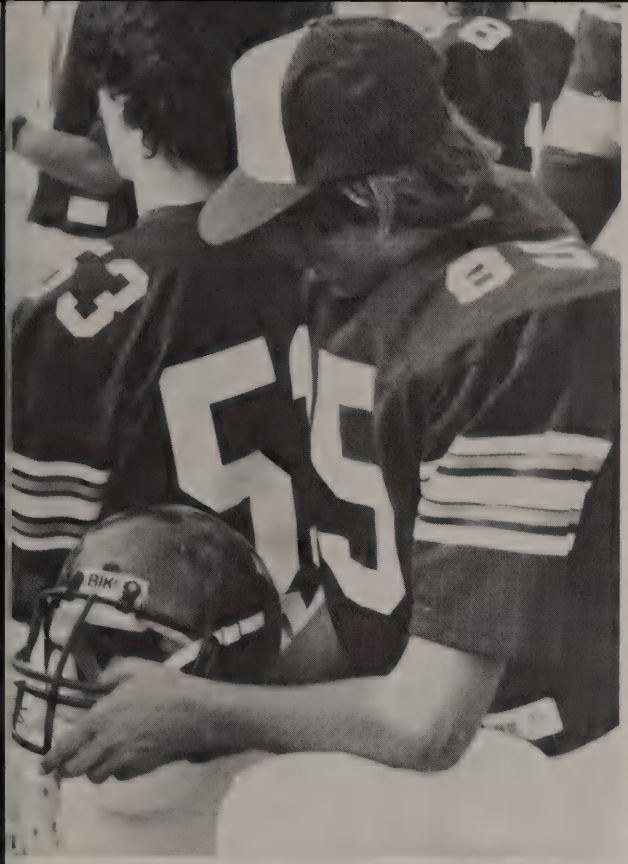

Junior Varsity Soars!

Energetic, optimistic, enthusiastic, hard working, and very respectful, were some of the many ways that described the Junior Varsity Football team. They began practices a week before school started and everyday after from 1:30pm until 4:00pm. On the field they worked together to produce a great season, and prove how competitive they were in their games. Also this year, the J.V. team passed much more on the average than any other J.V. football team. Both teams were aided by the First Baptist Church, here in U.C. The church twice supplied dinners, and a few Charger Highlight films on a couple of fridays after their games. Coach Yandall had hoped to go undefeated but, "We had a enjoyable year and things went well."

Eric Hendrix breaks through the defense for a gain.

Steve Asslin checks his equipment before the game.

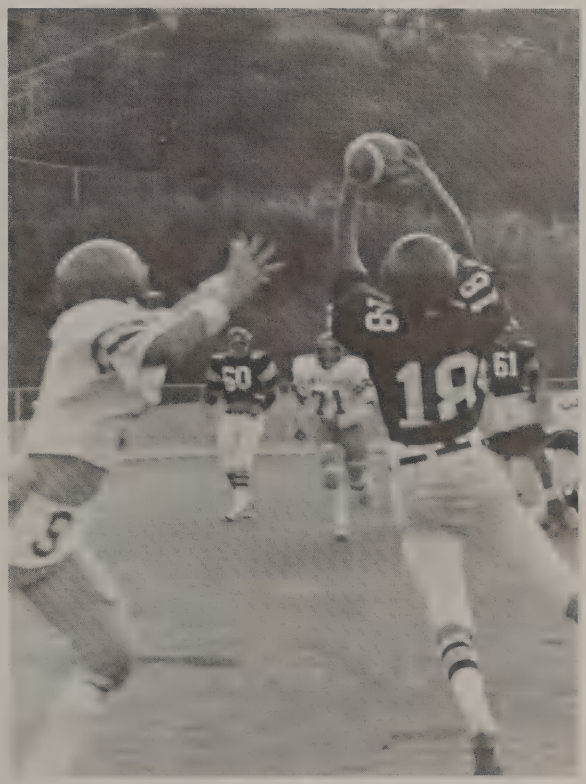

Bobby Clark intercepts University ball.

Coach Yandall explains strategy for the second half.

Standing: Sue Taetzsch, Chris Smith, Heidi Jungling, Jennifer Davis, Jeanne Lamotte, Deanna Bakhos, Coach Patterson, Kneeling: Linda Stone, Debbie Glazerman, Katy Kellers, Mary Margret McCahon, Jeanne McCracken, Pam Su

Heidi Jungling executes a perfect serve.

Sue Taetzsch watches along the sideline.

Jennifer Davis looks over the opposition.

Spiking It For The Win

Hard work. That's what it took for the 1982-83 Volleyball team to come as far as they did. The team consisted of many returning players and a few new ones. Ms. Patterson was a great help as she used her coaching abilities to earn a credit towards her masters degree. They met as a team two weeks before school started and practiced for many long hours to achieve their own standards of performance. The team was a little disappointed because this year they had to share their courts in the gym and their practice time with the newly formed Badminton team. But in the long run, it improved their playing on the challenging sand courts near the gym. "It was a little disappointing because we lost Ms. Scanlon, our coach last year," commented Katy Kellers "but her advise enabled us to continue on."

Coach Patterson gives her team encouragement.

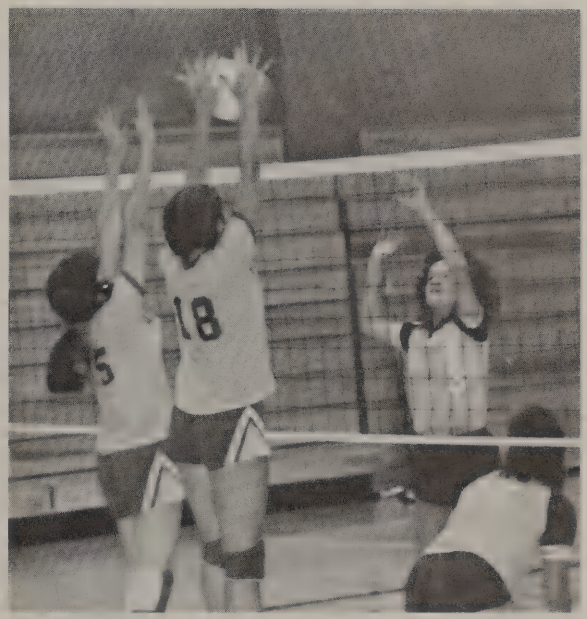

Jeanne Lomotte blocks the opposing spike.

Jeanne Lomotte decides exactly where to place her serve.

The Centurions in pre-game warm-up.

J.V. Sets It Up

Using enthusiasm and consistency as their lance and broadsword, our J.V. Volleyball team conquered the tyrants of the Western league, and established a presidence for future members. One of their main assets was their coach Lori Schwalbach, who before coming to us was previously the assistant Basketball coach at U.S.I.U. "There aren't any outstanding players", says coach Schwalbach, "they're all well rounded and supportive of each other."

Top row: Coach Schwalbach, Tami Lopeman, Annette Bakhos, Donna Kline, Julie Ruys
Bottom row: Sally McMullen, Sherry Passin, Janet Bailey, Kelli Russell, Mary Beth Zopatti, Kathy Anuskiewicz.

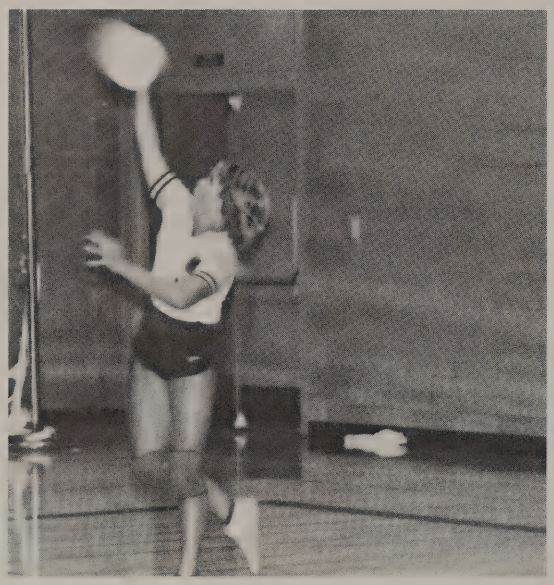

Kelli Russell keeps the ball in play.

Mary Beth Zopatti studies the defense before the serve.

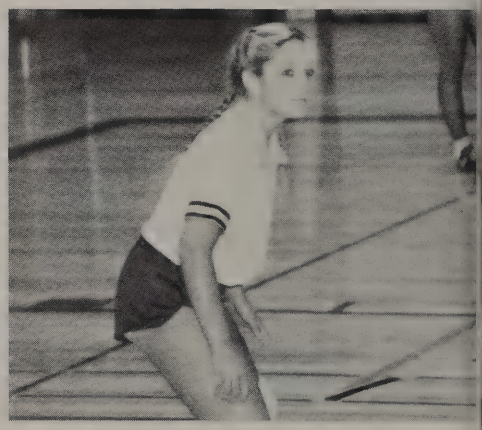

Donna Kline looks to the coach for last minute instructions.

Coach Schwalbach reminds one of her girls that it is only a game.

Sherry Passin waits for a chance to show her stuff.

Lisa Hunt starts the match.

Top Row; Coach Thompson, Stephani Nicholaw, Allison Richey, Lisa Hunt, Christine Schultze, Julie Emmerson, Cindy Benshoof, Laura Ferguson, Julia Lin, Heather Phillips, Monica Meyers, Bottom Row; Carol Marchione, Susan Marchione, Amanda Foster, Holly Rickard, Sundari Ranganathan, Gail Sheehan, Cindy Buzard, Debbie West, Whitnie Geer, Akiko Tamano

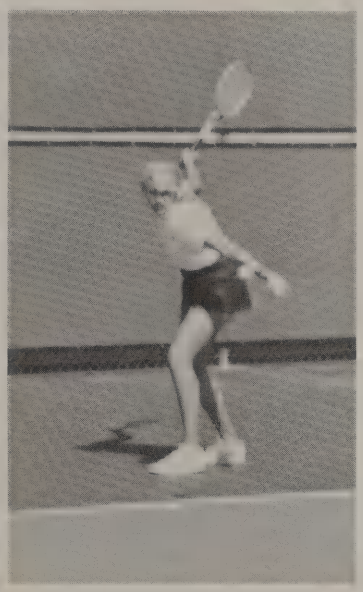

Cindy Benshoof prepares her forehand.

Coach Thompson goes over the team ladder with a few players.

Girls Tennis . . . Smashing Success!

The 1982-83 Girls Tennis Team did very well in their second year of competition. The members met everyday after school to practice for their upcoming matches, and their time and efforts were rewarded when they produced a winning season. With the help of their dedicated coach, Miss Thompson, the team strove to accomplish higher personal goals and as a result of their intense practices, the team found a strong sense of unity.

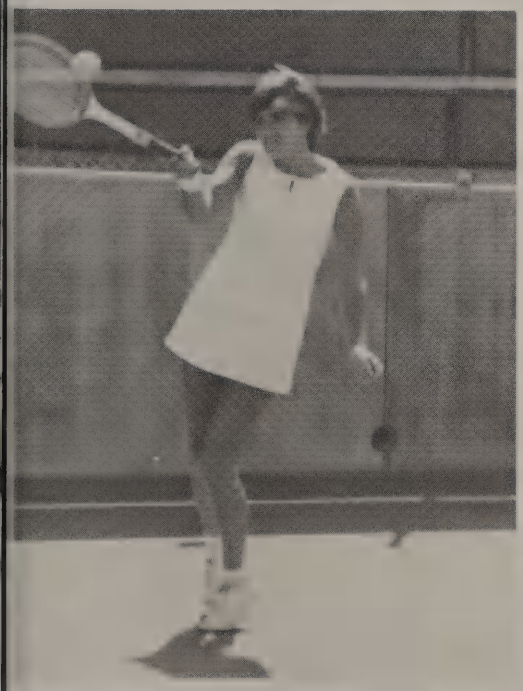

Holly Rickard concentrates on a service return.

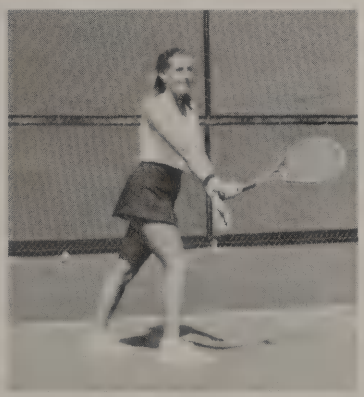

Monica Meyers exhibits volleying style.

Keep Your Eye On The Birdie!

Being the first season of competition for the Badminton team, Coach Scanlon considered it more of a learning situation than an actual competitive year.

The team hoped to break 500 this season which was said to be a very reasonable goal for a first year team. It was also predicted that although there are no team finals expected, there will be a few individual finals.

Previous to this year, Coach Scanlon had coached Badminton for seven years. Her team this year consisted of thirty-two members. Only seven teams played at a time, so she always had eighteen extra players to choose from should something come up.

David Conger watches the camera instead of the birdie.

Jeff Nichols gives it his all.

Ricky Hunter dives for the forehand.

Richard Kim shows off his serving ability.

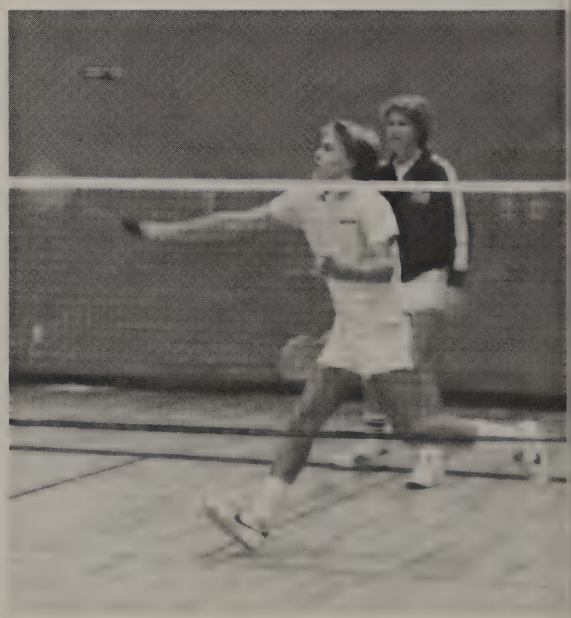

Brian Clark leaps for the return.

Standing: Ricky Hunter, Danny How, Richard Kim, Jeff Nichols, Bjorn Romburg, Gary Oaks, Mikael Frisk, Brian Creek, James Lin, David Conger, David Turner, Brian Clark, John Lin, Anh Tran, Coach Scanlon. Kneeling: Sandy Rodes, Nancy Goldstein, Pam Howe, Jill Grishom, Margo Cohen, Suzanne Garrett, Sharon Stoltzfus, Kim Kroners, Yvonne Body, Monique Weaver, Sitting: Buffy McGuire, Coni Ostmeir, Pei Lee Lin, Heather Peri, Eunice Lin, Monica Lake.

Richard Kim displays unique form.

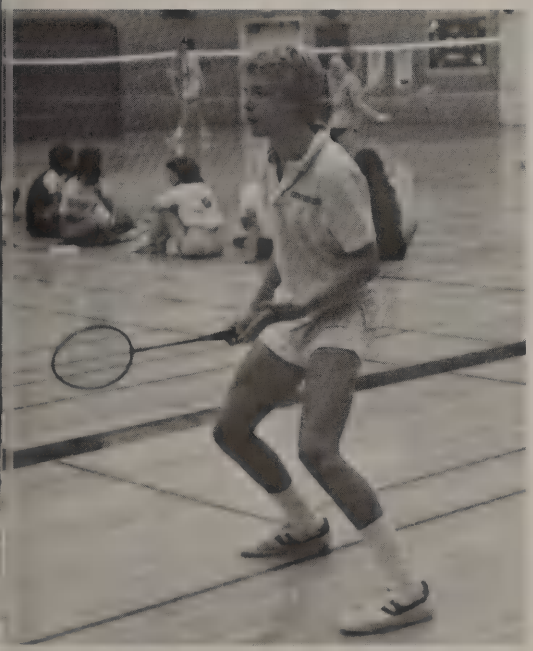

In deep concentration, Pam Howe returns the serve.

David Conger delivers game point.

Sharon Stoltzfus after her opponent.

Jeff Nichols awaits the serve.

Danny How prepares for an overhand clear.

Strides For Perfection

A successful year for the U.C.H.S. Boys Cross-Country team was achieved because of the support they had for one another. The team was willing to put forth the time and effort which was needed to become more skillful. With many returning runners from last year, plus incoming participants, U.C.H.S. had a well rounded team of 56. Entering his second year of coaching U.C.H.S. Boys Cross-Country, coach Rick Mitchell felt the team accomplished their goals that they had set for themselves. It wasn't just the winning. It was team satisfaction.

Geoff Folsom pulls ahead of Poway.

Patiently waiting for the sound of the gun.

Richard Kalichman strides to win.

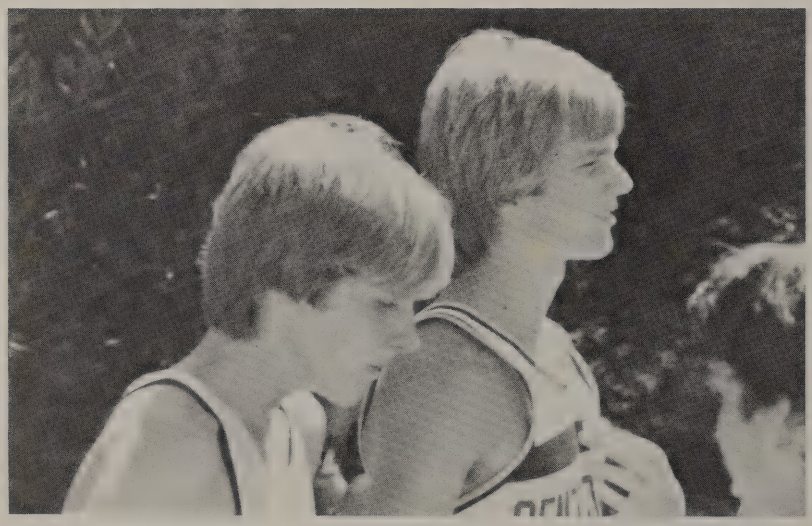

John Griffin and Geoff Folsom concentrate on their running strategy.

Randy Zounes tries to improve his time.

Geoff Folsom struggles to make the steep climb.

Robert Grant leads the way.

Mike Cohen practices for a meet.

Standing: Scott Schneider, Don Wrixon, Robert Grant, Randy Barnes, Mike Cohen, Ken Cashman, Geoff Folsom, John Griffin. Kneeling: Chris Beresford, Joe Scarafone, Shawn Smith, Jim Eveleth, Randy Zounes, Richard Kalichman, Todd Garrison.

Page sponsored by Mr. & Mrs. Stuart K. Leonard

Varsity Soccer Kicks Off A Successful Season

"Excellent", was how Head Coach Donaldo Viana described this year's Varsity Soccer Team. The team was comprised of nineteen dedicated and determined players, fourteen of which were returning from last year. During their strenuous practices, the players worked on controlling the ball, improving passes, and making goals. Playing consistantly enabled the players to become a very competitive team. Their teamwork and winning attitude paid off in a very successful season.

Aaron Ellis battles for possession of the ball.

Eric Ryan, Glen Livesay and Fred Hilgers do their final stretching.

Scott Huckleberry saves another attempted goal.

Greg Haap goes for the line drive.

The Centurions swarm for the ball.

Page sponsored by Richard and Karen Grennan.

Greg Haap defends his goal with agressive style.

David Holloway takes the offensive.

Standing: Coach Viana, Eric Ryan, Damon Werner, Aaron Ellis, Paul Hissong, Russ Martin, Scott Huckleberry, Greg Haap, Tom Hawley, Greg Kopels, Jeff Jonilonis, Manager Pam Cashman. Kneeling: George England, Brian Harrington, Thane Hall, Derek Thomson, David Holloway, Fred Hilgers, Glen Livesay, Fred Hernandez.

Coach Viana discusses strategy.

Aaron Ellis breaks away for another U.C. goal

Greg Haap faces his opponent one on one.

Page sponsored by: Anita, Wendy and Amy Janon.

Dana Harwood and Kara Smith ride the rapids.

Monique Moxey displays her ice-skating form.

William Coles kayaks at sea.

Lisa Khoo and Cathy Billy compete for possession.

Beyond The Fringe

Not all athletically inclined students were involved with school sports. Many spent countless hours and hard work on their individual interests. These sports ranged from kayaking and soccer to riding rapids down the Colorado River. Whether their hobbies gave them National recognition or just the satisfaction of self accomplishment, all that counted was that they were having fun!

Nancy Curley exhibits her jumping ability during a three day event.

Standing: Tom Vande Berg, Jack Beresford, David Koenig, Jon Brelin, Dan Houston, Ken Sharp, George Balle, Chris Colborn, David Obarr, Kneeling Roger McCullough, Pat Grady, Dan Hood, Paul Brelin, David Nicklas, Mark Andrilla, Ray Kelly, Trevor Wilson, Cliff Gordon.

David Nicklas and Tom Vande Berg, compete with each other to the end.

Trevor Wilson flies by as he finishes the last stretch.

Eric Carlson sprints toward the finish line.

David Obarr and Mark Andrilla keep up the pace.

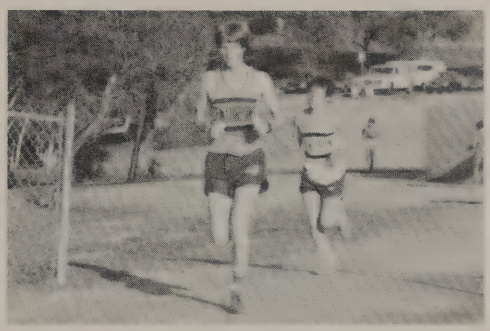

On The Run

U.C. High is beginning to show its prowess in athletics. In its second year of existence our J.V. Boys Cross Country team has placed first in its league. "What can I say?", says Coach Mitchell. "They're very good. They're ranked third in the county". Many of the J.V. team played intermittently on the varsity team for a mutually auspicious season. Coach Mitchell has great aspirations for the J.V. team next year. Losing only three seniors this year will give them an even better year in 1983.

George Balle gets the lead on his opponents.

Ken Sharp, pushing it to the limit.

Matt Brock battles for the tip.

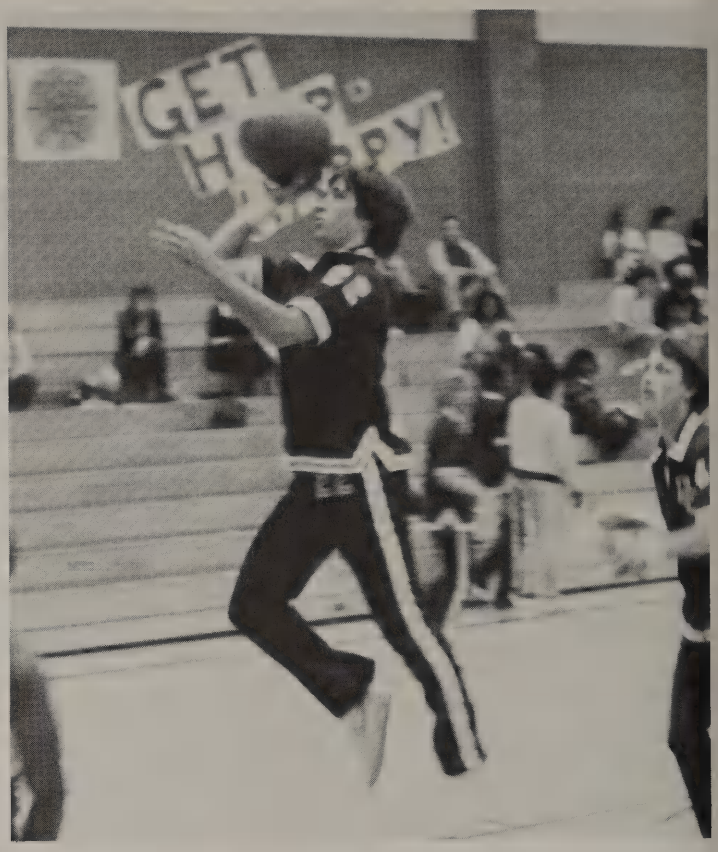

Troy Duncan shows his expertise during warm-up.

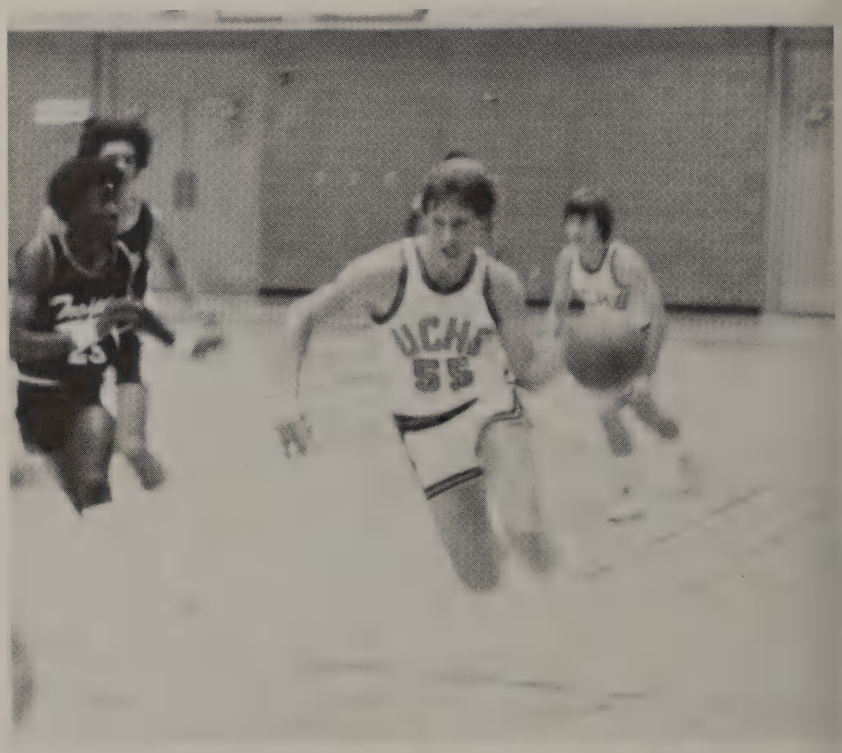

Matt Brock takes the fast break down the court.

Jon Ekeroth goes up for the score

Varsity Bounces Into Action

In the months following December the source of excitement and entertainment was found with the UCHS basketball team. With ten out of thirteen players returning the team put forth a tremendous amount of fast pace and fancy footwork. Having played together the past year helped out extremely, for in 1983 they worked together more as a team. All the players stood out but as a team they were even better. Jon Ekeroth and Matt Brock were two of the outstanding players who brought the team together.

Standing: Head Coach Mike McDonald, Jim Eveleth, Darnell Hopkins, Jon Ekeroth, Rob Shaffer, Alan Southwell, Larry Porter, Jerry Paladino, Matt Brock, Mark Peckham, Mark Boyd, Duane Raymond, Troy Duncan, Brett Wilson, Greg Hill assistant coach/trainer. Kneeling: Managers Pam Su, Torrey Vance, Hiedi Jungling, Jenny Davis, Karen Kolberg, Linda Stone.

Coach McDonald sweats it out.

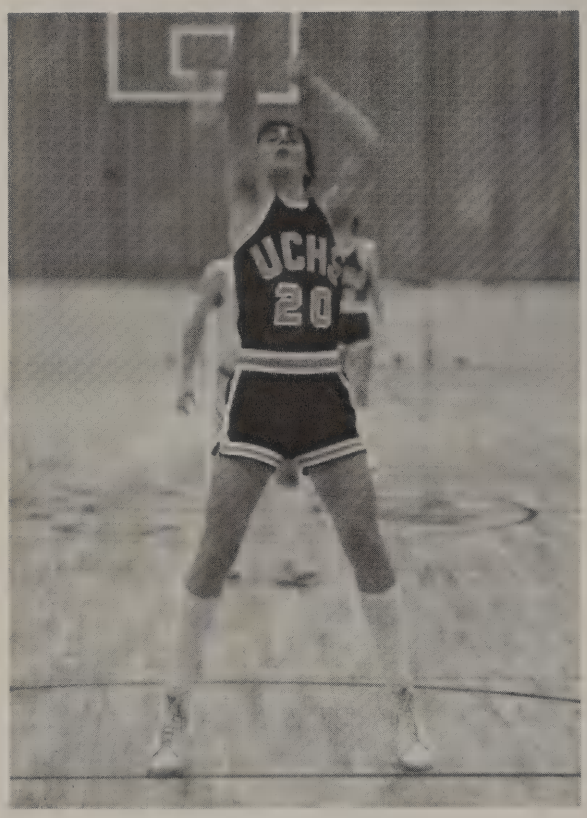

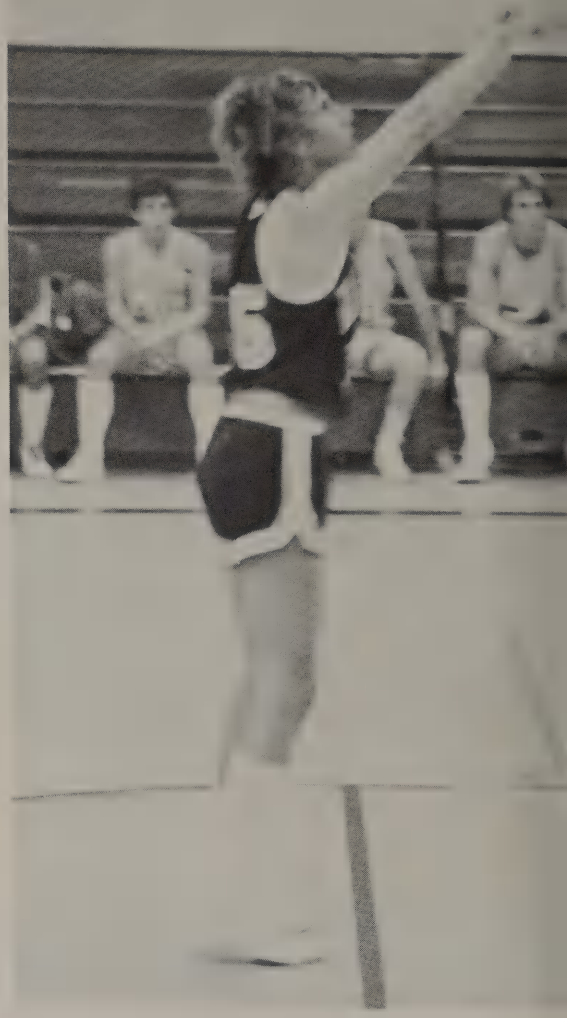

Eric Bridge watches his free-throw in hopes. Bobby Clark exhibites good extension on a penalty shot.

Up For Rebounds

Basketball was one of the main events of the winter sport season and the teams spirits were high in preparation for another superb year. Under the unyielding guidance of Coach Vukojevich, seven sophomores and five returning juniors, made up the 1982-83 Junior Varsity Basketball team. They began practice at 3:00 p.m., following the Varsity team workouts and ended at 5:30 p.m. During practice they worked on improving their skills for each upcoming game. They had some struggles and compared to other league teams, "Our Junior Varsity players tended to be on the short side", commented Coach Vukojevich.

Standing: Brian Creek, Nate Hopper, James Coleman, Eric Bridge, Ken Cashman, Andy Schofield. Kneeling: James Young, Rob Leonard, Bobby Clark, Mike Malolie, Albert Crosby, Steve Jones.

Chris Henderson concentrates on his volley.

Court Kings

This years tennis team competed during the year with style and a positive attitude, which enabled them to achieve an envious record. Individual efforts stood out throughout the year and enhanced the total team performance. The team, under the guidance of Coach James Berger and led by Chris Henderson competed strongly in the western league.

Predominantly made up of sophomore and junior players, the team not only participated in matches but also spent many hours perfecting tennis skills necessary for continuing excellence.

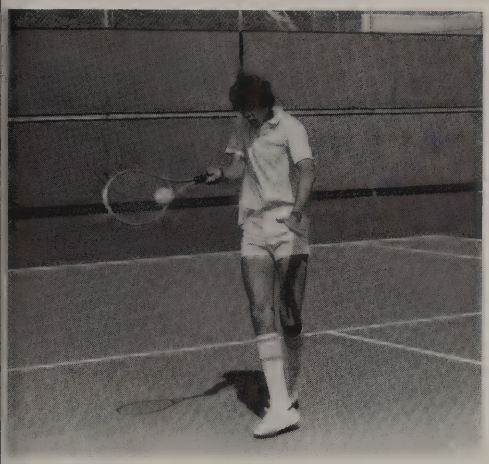

Jim Edgett hits an approach shot.

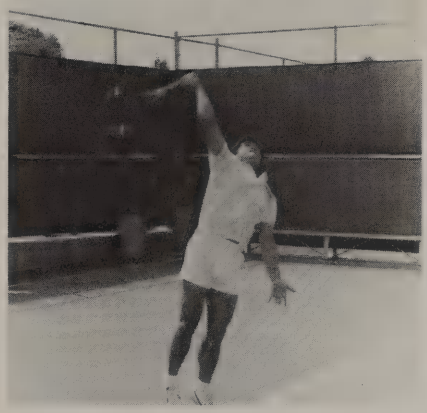

Ron Ravelo starts the match.

The team relaxes before a match.

Standing: Coach Berger, Richard Kim, Percy Grave, Steve Pitkin, Jim Edgett, Michael Frisk, Chris Henderson, Aaron Ellis, Lee Sonenberg, Victor Wong, Kneeling: Matt Cornforth, Ludi Munevar, Eric Carlson, Paul Ketchen, Ang Traahn, Ron Ravelo, John Quinto, Tim McGinnis

Coach Berger, leader of the Centurion Tennis Team.

Swinging Into Action

University City High has been in one of the most dominating leagues since their existence. The young team, however, played competitively through the season, and never gave up against such tough defenders as Misson Bay and Point Loma.

Having seven returning veterans, added to the experience and unity of the team. A few exceptional players moved up from J.V., and with a couple of new acquisitions, the team had well rounded talent. Defense was their strongest point, and with extra effort, their offense improved over the season.

With their aggressive style of play, the Centurions left their fans anxious for the following year.

Infield tension mounts as Jeanne McCracken prepares to run home.

As the opposition takes the field, Sharon Stoltzfus looks for a weakness.

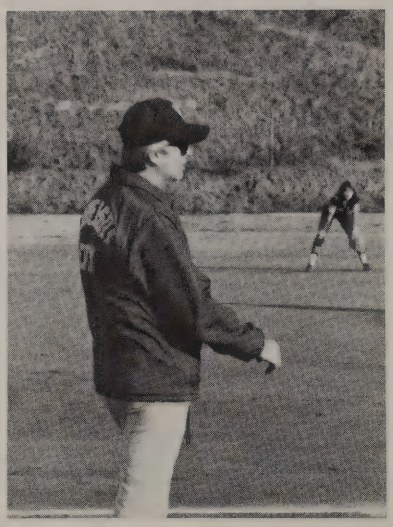

Coach Coons gives a signal to the hitter.

Pitcher, Tiffany Piper, checks the next batter as she receives the ball.

Kristin Koehler heads for first on a double.

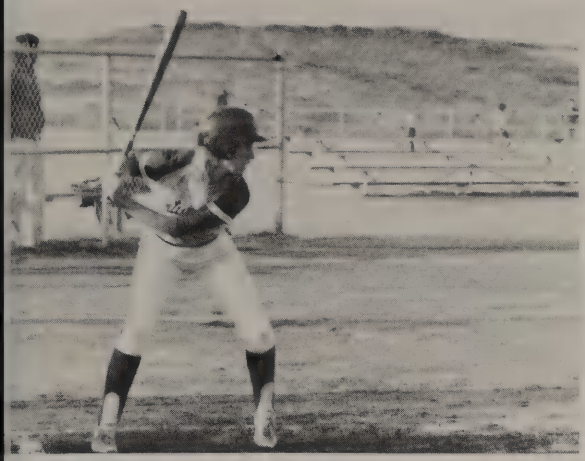

Kristin Koehler prepares for another hit performance.

Jeanne LaMotte concentrates on the fastball.

Front: Jeanne McKracken, Mary Proenza, Patti Mathews, Vicki Fulciniti, Mary Beth Zopatti, Sally McMullen. Back: Trainer-Coach Hill, Manager-Amy Hilgers, Theresa Stevens, Sharon Stoltzfus, Kristin Koehler, Cindy Benshoof, Jeanne LaMotte, Tiffany Piper, Manager-Lisa Monita, Coach Rob Coons.

As the opposition retires, the Cents hustle in for offense.

Coach Hill examines Jeanne McKracken's knee after sliding home.

The team talks it over to relieve pre-game tensions.

J.V. Swingers

"Very competative players", stated Junior Varsity softball coach Lori Schwalbach. She was very impressed with the intensity coming from each of he girls, their attitudes, and the enthusiasm they put forth during each game and practice.

Cooperation and unity led them to play a great season. Heather Phillips did an excellent job as pitcher and was backed up by a powerful defense.

The team consisted of 13 players, with each girl holding an important position. They were a very strong team, dedicated and determined to be the success that they were.

Kelli Russell steals third base in a game against Serra.

Lori Phillips catches a high pitch.

Heather Phillips watches intently.

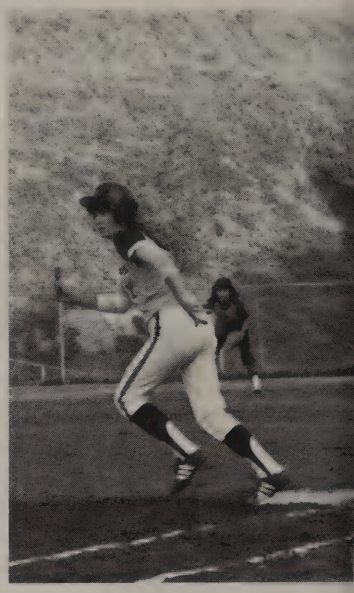

Carol Solt rounds first on a fly ball.

Carol Solt pitches the third strike.

Front row: Selynthia Armstrong, Heather Phillips, Kelli Russell, Yvone Body, Monique Weaver. 2nd row: Carol Solt, Susie Scott, Lani Schlaffman, Michelle Silva. 3rd row: Coach Lori Schwalbach, Wendy Janon, Heather Beaton, Lori Phillips, Julie Spahn, Donna Kline.

Back Row: Eddie Hill, Doug Grant, Brant Smith, Wayne Fort, Maurice Simmons, Delano Jones, Courtney Horne, Tony Romag, Darnell Hopkins, Tony Reed, Al Crosby. 2nd Row: Victor Villalpando, Ken Ninomiya, George Balle, Frank Burns, Chris Halkin, Jeff Hunter, Chris Beresford. 3rd Row: Cory Krell, Mike Cohen, Mark Richards, Greg Hoyt, Richard Synnott, Kevin Kries, John Werner. Front Row: Richard Kalichman, Todd Garrison, Joe Scarafone, Geoff Folsom, Shawn Smith, Randy Barnes, Robert Grant.

Geoff Folsom passes the baton to Randy Barnes.

Practice makes perfect.

Randy Barnes shows a sigh of relief.

Taking It In Stride

The boys' track team did very well in competition this season despite the late start due to rain. The team's outstanding performance was credited to the long hours of practice after school, consisting of a half mile warm-up, and stretching under the supervision of Coach Mitchell. The team was consisted of nearly a dozen returning athletes and an enthusiastic new group. "The unity was an important part of the boys' success," Coach Mitchell commented. "They had lots of hard workouts and they gave it their all." Their season ended with high hopes for an equally winning team next year.

Brant Smith gets positioned in gates.

Mark Nicholaw exerts all his effort.

John Werner is one who never quits.

Darnell Hopkins perfect landing.

One more lap to go.

George Balle assures himself the bar is still up.

Geoff Folsom holds onto first position.

Kevin Kries stretches to make it.

Cents show determination against La Jolla. Centurions keep it in the lead.

John Werner keeps kicking to the end.

Albert Crosby soars in the long jump.

Delano Jones leads the way to victory.

Kevin Kries tries for a new record.

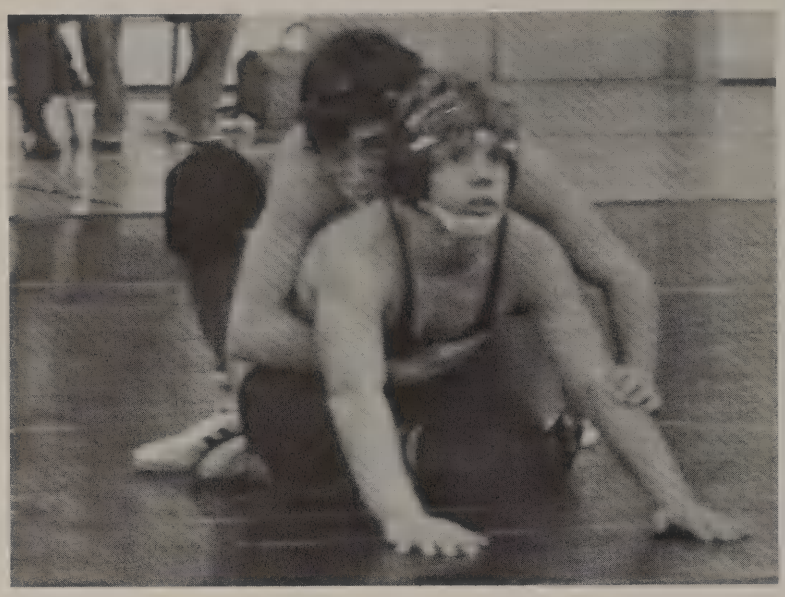

Concentration is a must for a U.C. wrestler.

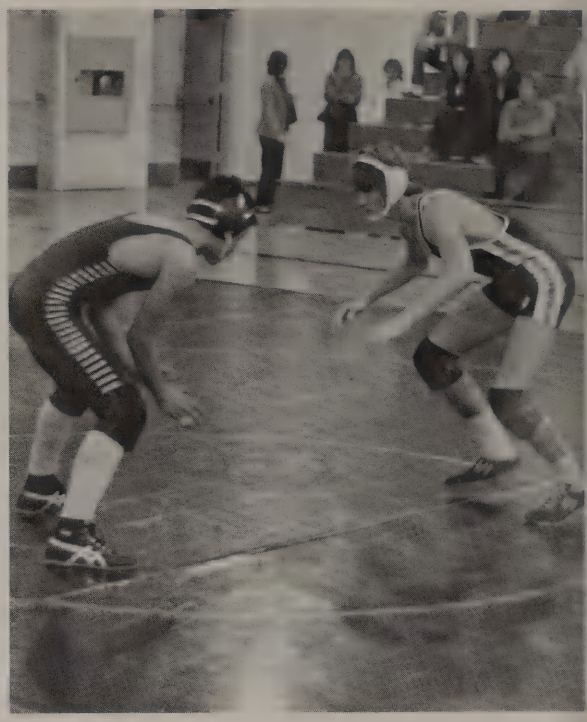

Chris Colbern waits for the right time to attack.

Tony Mascoto centers concentration on a Clairemont opponent.

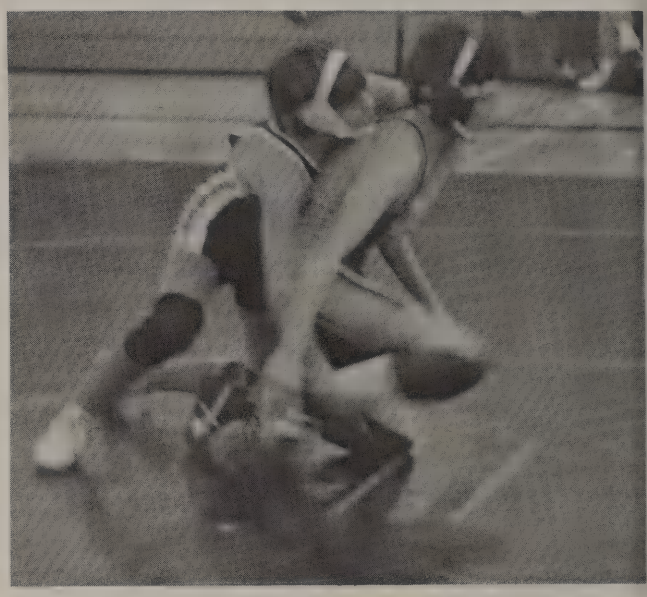

Anthony Baker shows his expertise at controlling his opponent.

Tony Petterson mats his opponent.

Robert Fisher scores on a take down.

Take Down And Pin

Beginning tryouts with almost sixty prospective wrestlers and ending with less than forty shows one the difficulty present, and training necessary to be a wrestler. The wrestlers worked for long hours each day lifting weights and practicing drills. A few days before each match they had what was called a "challenge match" (or wrestle off) between the wrestlers of each class, and the winner of the "challenge match" competed against other schools that week. "They didn't meet my expectations", says Coach Yandall, "because my expectations were too high. I didn't realize how hard wrestling really was."

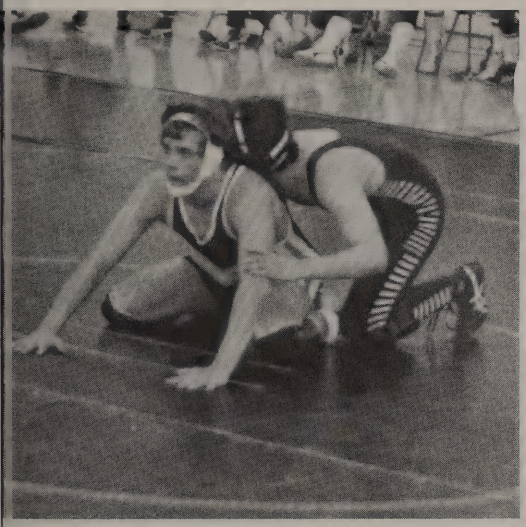

Tony Peterson prepares to start a match.

Darell Reynolds drops his opponent for a point.

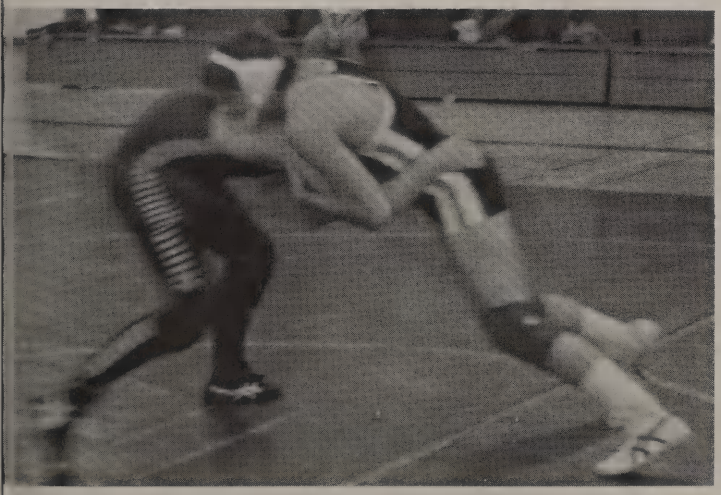

Tony Peterson struggles for good position.

Richard Wallen, Craig Randle, Katy Kellers, Julie Spahn, Lisa Baker, Roy Miller, Julie Jonilonis, Lisa Martinez, Ann Nebiker, Denise Bailey, Karen Ketchen, Amanda Foster, Debbie Starks, Tami Lopeman, Krista Hess, David Rauch, Kent Odell, Kevin Kempton, Patrick Grady, Chad Neale, Coach Odou, Antonina Witrano.

Centurion swimmers prepare for their prematch warm up.

David Rauch finishes his last lap.

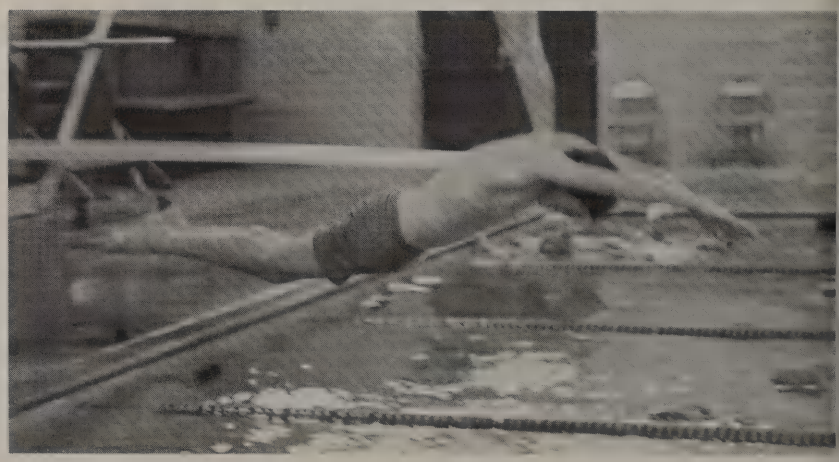

Kevin Kempton practices his starting form.

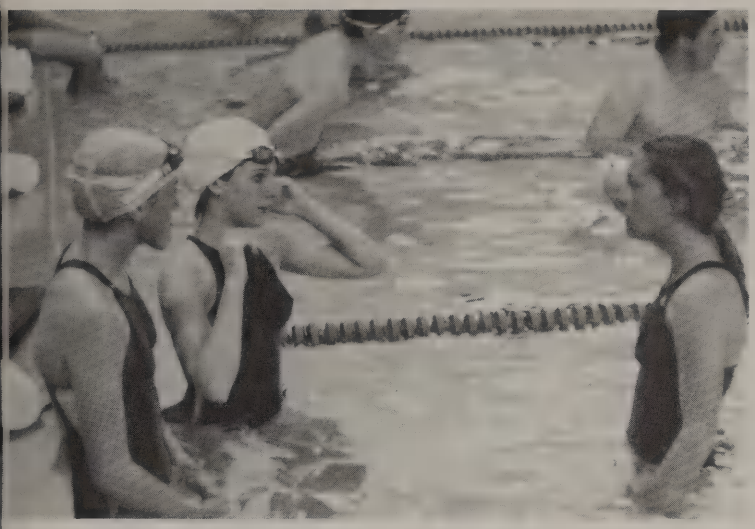

Lisa Baker, Denise Bailey and Lisa Martinez relax after a hard work-out.

Different Strokes

"A very energetic and enthusiastic team," was how Coach John Odou described U.C. High's first co-ed Swim Team. The twenty-four dedicated and highly motivated swimmers practiced two and a half hours per day at the Boy's Club in Clairemont. Being a new team, their goal this year was to build a solid swimming program from which their skills could be developed. Lots of patience and a good attitude combined with school spirit made the swimmers a competitive team.

Coach Odou gives a pep talk to Katy Kellers as Karen Ketchen listens.

William Coles demonstrates his butterfly during work-out.

Julie Spahn exhibits her form in diving.

Hooked On Swing

Baseball has always been a source of excitement and enthusiasm. With this years' strong defense and pitching the team looked toward the season optimistically.

With many players able to perform well in two positions, Coach LaMotte was able to juggle the line of offense and defense, keeping there opponents continuously on their toes. With many competitive players who knew what they were doing and how to do it well, the team gained the experience to command respect for the future years.

With all things considered, Coach LaMotte had assembled a team he had many reasons to be proud of.

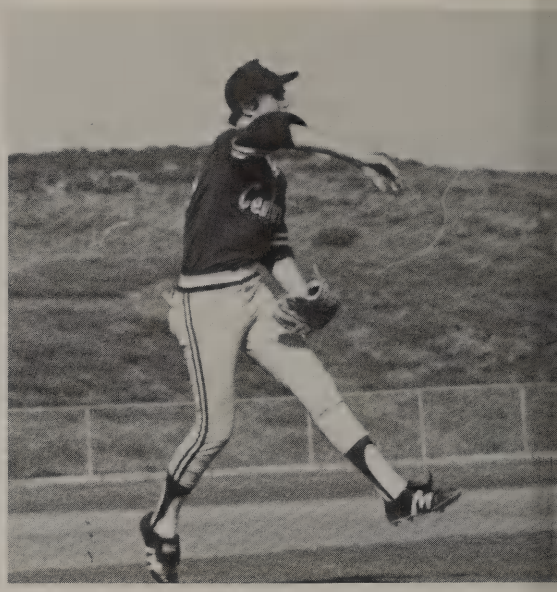

Eric Bridge shows style in his throw.

Coach LaMotte stratigically advices his runners.

The Centurions anxiously await the start of the game.

Troy Duncan hustles the throw to first.

Steve Smith warms -up his pitching arm.

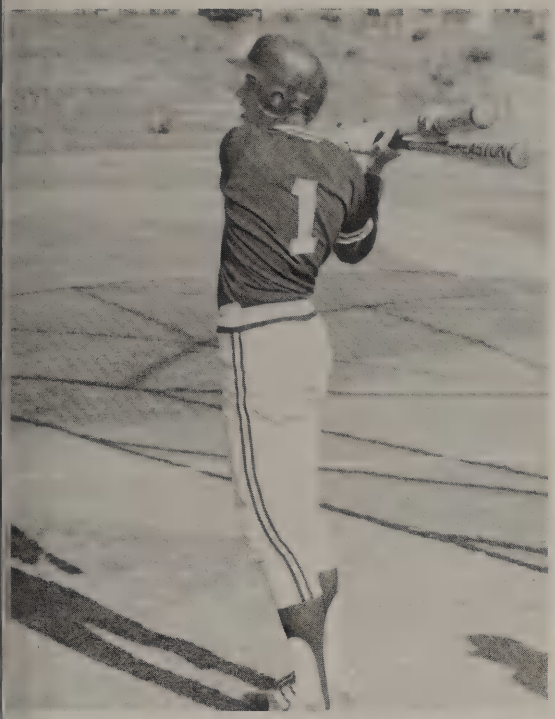

Jon Ekeroth strengthens his swing.

Standing: Tom Hawley, Nate Hopper, Steve Jones, Matt Banet, Brian Clark, Eric Bridge, Glen Lublin, Steve Smith, Coach LaMotte Kneeling: Mike Fabrizio, Mark Nunes, Jason Birholm, Dave Caravantes, Jon Ekeroth, Don Fess, Mike DeGuzman, Troy Duncan, Greg Haap.

Don Fess tags first on a double play.

Dave Caravantes slides safely into second.

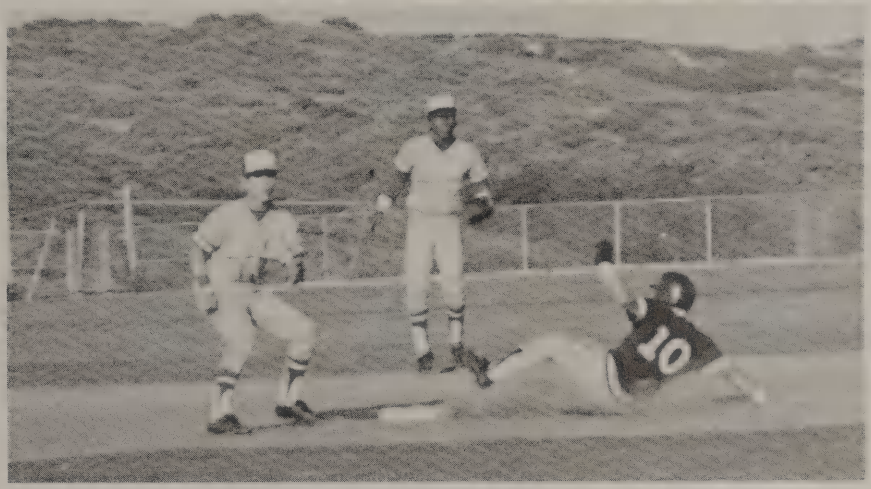

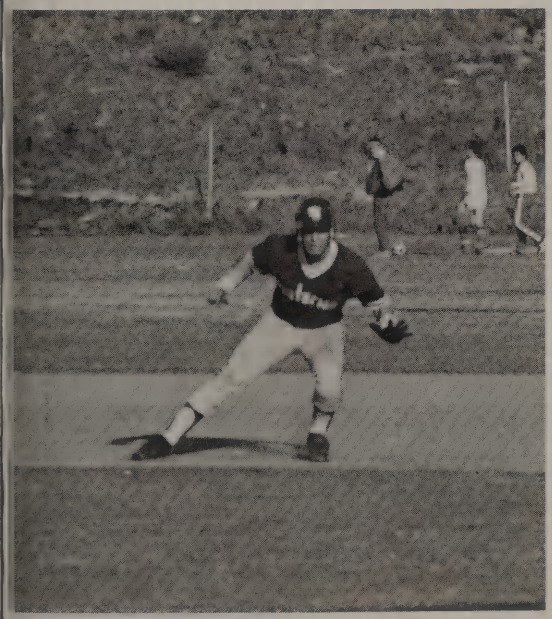

Baserunner Dave Caravantes jumps back to first.

Troy Duncan takes his lead off first base.

Matt Banet awaits the pitch.

J.V. Baseball Comes On Strong

This year's J.V. Baseball team consisted of fourteen well rounded and hard working players. A lot of time and effort was put into practices and games. Their practices were led Coach Vukojevich, and for two to three hours a day, consisted of running, batting and fielding practice. Despite the fact that the team was short on experience, they fought hard and ended the season with a very respectable record. "Everyone got along well and did their best throughout the whole season," commented Coach Vukojevich, and "I felt the team was twice as strong as last year's." Over all it was a good season for the Junior Varsity baseball team. The players gained experience, and in the process prepared themselves for varsity play.

Front row: Mike Swafford, Mike Houghton, Tom VandenBerg, Ken Cashman, Darrell Woodard, Tony Thomas. Back row: Kevin Smith, Jeff Purcell, Mike Fentress, Bill Kalchik, Bryan Martin, Greg Guiness, Jeff Nichols.

Mike Fentress catches a line drive shot.

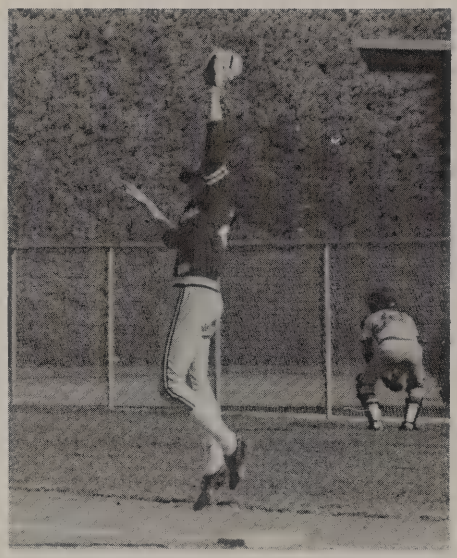

Jeff Percell jumps up for an out at first.

Mike Houghton hurls another strike.

Mike Swafford slides under the tage at second.

Tony Thomas and Mike Swafford complete a (play.

Standing: Gretchen Smith, Annette Bahkos, Laura Fergeson, Cheryl Martin, Kim Ball, Sally McMullen, Coach Schwalbach, Kneeling: Tracy Lynn, Lois Cotter, Heather Phillips, Mary Beth Zopatti, Kathy Anuskiewicz.

Coach Schwalbach concentrates on a new strategy.

Cheryl Martin covers her opponent.

Kim Ball goes up to start the game.

Mary Beth Zopatti dribbles down court.

Shooting Stars

The J.V. Girls Basketball team consisted of many talented players who performed tremendously this past year. All the players were a benefit to the team because their performance was outstanding and many of them put alot of time and effort practicing after school. The J.V. Girls Basketball team was a wealth of talent and had the potential to become, in later years, western league contenders. Coach Schwalbach anticipated that having a powerful rebound and a strong defense would play a major part in the teams' success. Guidance from seniors inspired the girls to do their best.

Mary Beth Zopatti and Heather Phillips struggle for a recovery.

From left to right: Rob Shaffer, Linda Stone, Pam Su, Sharon Stoltzfus, Cindy Benshoof, Hiedi Jungling, Jennifer Davis, Torrey Vance, Karen Koberg, Selynthia Armstrong, Kelli Russell, Alicia Morris, Alan Southwell, Coach McDanald

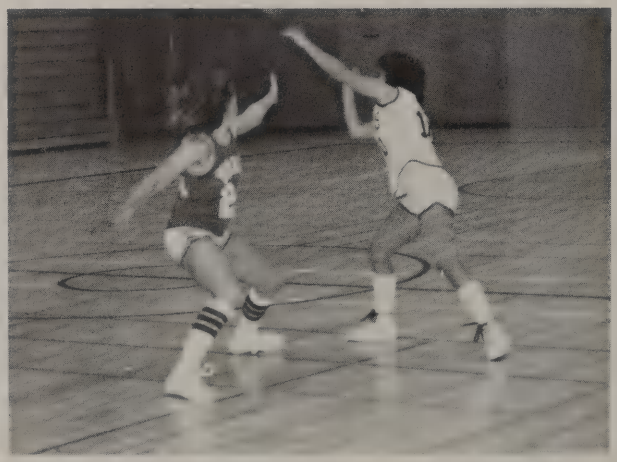

Coach McDonald in off court instruction.

Heide Jungling for the tip-off.

Linda Stone passes off on a power play.

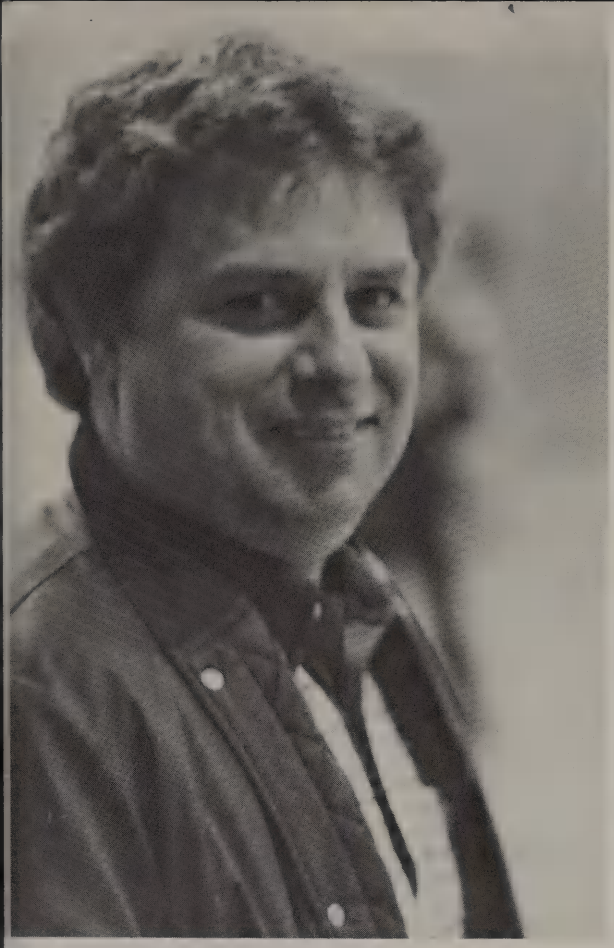

Coach McDonald and a weary smile.

Alicia Morris and Pam Su befriend an Hoover opponent.

Jumpshots With A Feminine Touch

This years' girls basketball team was filled with many difficult experiences. They started off slowly but by the end of the season they had matured into better players. Everyday after school, the girls worked harder than the day before, learning from each other and picking up tips from their opponents. With seven returning players, the team knew what to expect from the competition. The team played to their full potential in very game, working as a unit.

Linda Stone dribbles past her defender.

Hiedi Jungling reacts on the rebound.

Girls Cross-Country Takes The Lead

Strength, ability and talent. That's what it takes to be successful. U.C.H.S. Girls Cross-Country team proved to be better than ever. They had enough in fact, to take them to C.I.F. finals. Their sense of will power and competitive spirit kept them in front constantly in the competition.

Hours of hard intense practice and unlimited dedication payed off in the end. When the team went to C.I.F. they competed very successfully against some power house teams. The final outcome was a U.C.H.S. Girls Cross-Country team that became closer and more experienced than any other up to date.

On your mark, get set, go.

Standing: Lori Shafer, Susan Schneider, Julie Ruys, Kathy Romito, Debbie Rickard, Becky Hale, Colette Coiner, Lisa Clark, Coach Harding. Kneeling: Jeri Frost, Erin Barr, Erica Allen, Denise Irvin, Lisa Koo, Celeste Ogata, Annalisa HarKonen, Jackie Frost.

Krissy Zounes and Jeri Frost take the lead for U.C.H.S.

Lisa Clark pulls ahead.

Members of the team relax after an exhausting race.

Susan Schneider and Lori Shafer discuss an upcoming race.

Susan Schneider-determined to make it to the top.

Becky Hale awaits her scores.

Lori Shafer struggles to gain the lead.

Becky Hale leads the way to victory.

Kathy Romito passes her Patrick Henry challenger.

Cross-Country Team limbers up.

John,
Its been a real fun year. Track was fun even though I got to know you. Joke. I'm glad I did. You're a real sweety. I wish you the best of luck. Don't party to hard this summer. Even though I know you won't. Have a fun summer.
Your friend

Making Tracks

Forty Varsity girls competed in a myriad of events on the large and powerful girls track team. Their coach Mrs. Thompson's outlook on her team was superb, "Although we lost our first meet the loss was to last years league champs La Jolla". The team improved over the summer and it's members started breaking school records at the first meet. The girls could compete in a maximum of four events. The distance runners usually ran one to two events, while the sprinters competed in the full four. "We're strong and we're good!", commented sprinter Nikki Weaver. The large squad performed well and finished with a victorious season.

Part of the U.C. team plans their meet strategy.

U.C. runners take the lead.

Row 1: Junifer Ravelo, Heather Croft, Cathy Murty, Lisa Khoo, Denise Irvin, Yvonne Coiner, Erin Barr, Debbie Beard. Row 2: Erika Allen, Andrea Hill, Donna Kline, Dora Barrett, Lisa Andrilla, Monica Myers, Danica Rigoli, Gail Sheehan. Row 3: Lisa Clark, Kim Grennen, Carol Sonnenberg, Kathy Romito, Lora Shafer, Susan Schneider, Lynn Bremner, Samantha Eyers, Melanie Turner. Row 4: Cindy Buzard, Malina Mendola, Debbie Glazerman, Jeanne LaMotte, Colette Coiner, Jeanette Johnson, Tosha Delaca, Yolanda Sampson, Leslie Evans. Row 5: Celeste Ogata, Jackie Frost, Jeri Frost, Deanna Bakhos, Diane Richardson, Denise Miles, Regina Curry, Leila Deleon. Row 6: Carla Roberson, Monique Weaver, Sherri Passin, Katrina Horne, Mary Wachtler, Michelle Phillips, Tracey Russ.

Page sponsored by Dr. Joseph Tafoya.

Lisa Khoo goes for a winning jump.

Deanna Bakhos strives to come from behind.

Lisa Khoo stretches out.

trina Horne passes the baton to Monique Weaver during a relay.

Tosha Delaca clears the bar for added points.

Clubs/Organizations

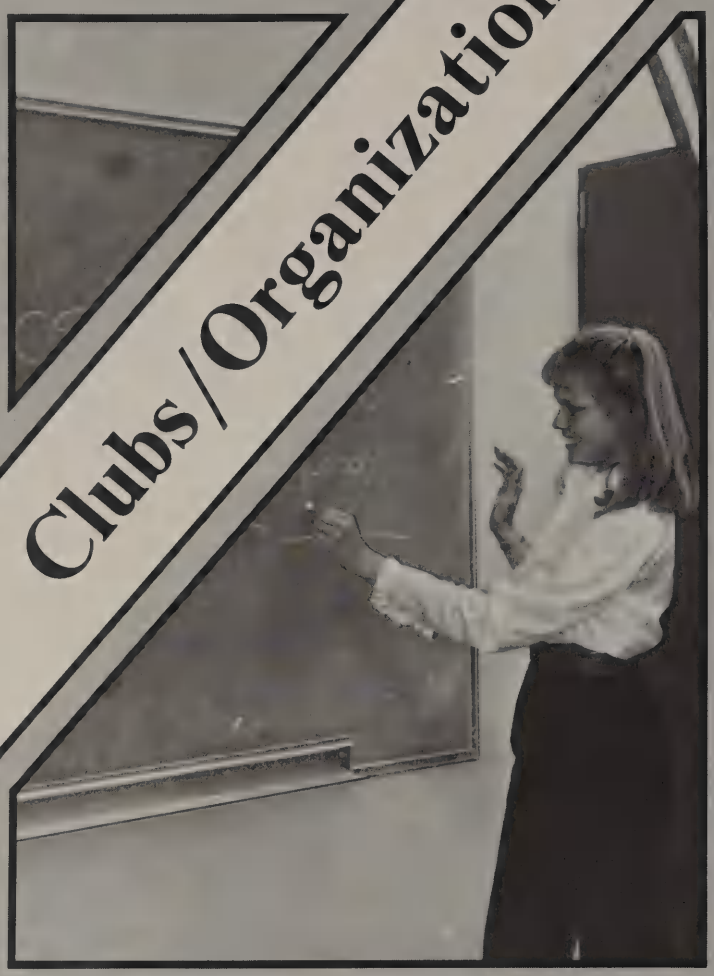

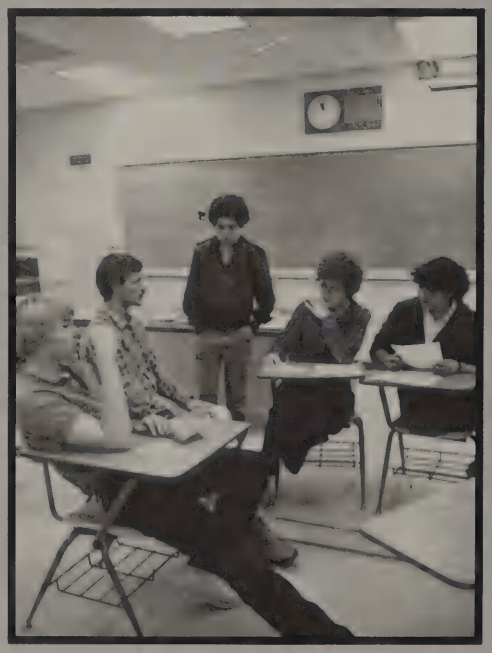

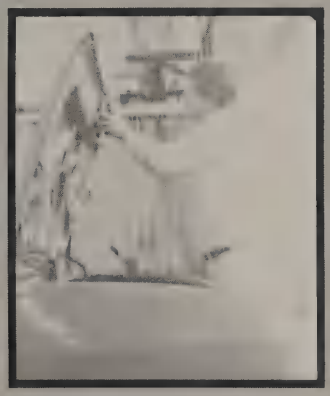

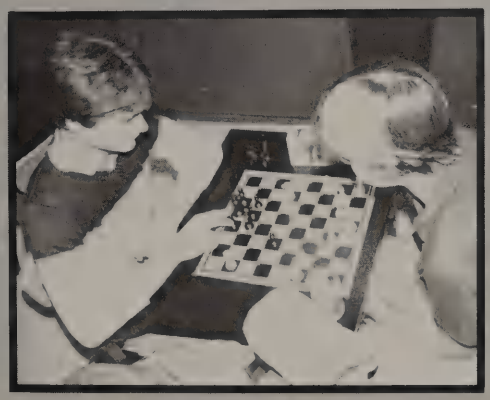

A.S.B. plans the activities that gather the students together.

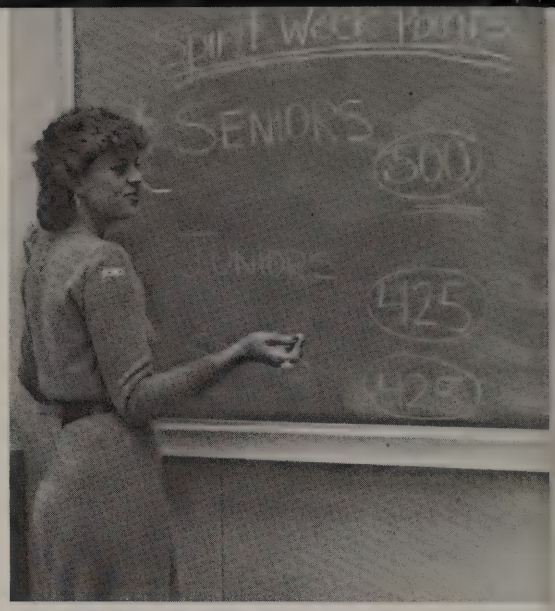

Commissioner of Spirit, Sheila Wenzel tallies up the points for Spirit Week.

Ken Sharp and Cathy Billy discuss financial problems for the Sales Committee.

The primary sign painters, Stephanie Wells and Glen Livesay.

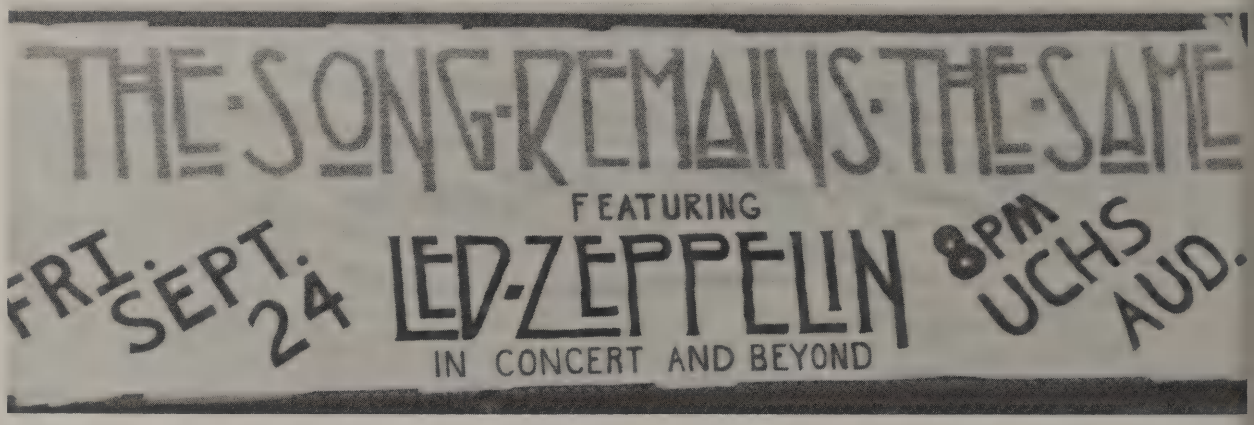

Entertainment for Led Zeppelin fans was provided by A.S.B.

Page sponsored by Mr. & Mrs. Ruben Ravelo

The 82-83 A.S.B. Council: Dave Michael-President, Glen Livesay-V.P., Steph Wells-Publicity, Jeny Anderson-Clubs, Sheila Wenzel-Spirit, Cathy Billy-Treasurer, Marina Baeza-Secretary, Ken Sharp-Sales, Paul Sinfield-Events.

The leaders prepare to make their speeches.

Dave Michael and Glen Livesay, executives of A.S.B.

A.S.B. Officers Give It Their All.

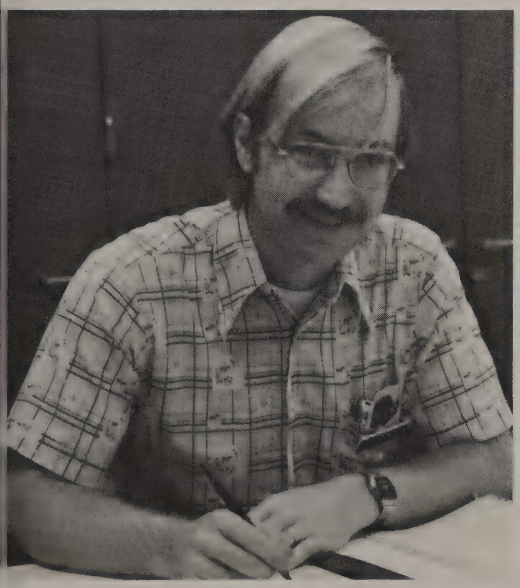

Michael Price, "Mr. Organized" was the A.S.B. advisor.

Most of the students at U.C.H.S. had no idea of the great deal of time and effort the A.S.B. put into their school to provide an enjoyable atmosphere. The officers spent countless hours of participation and frustrations for the activities that many take advantage of. All of their work was done after school and during their own spare time. The extra-curricular activities can be attributed to the few leaders that were willing to give their all to please the student body. Among the many contributions they made were planning the Homecoming, Spirit Week 82, Halloween activities, the Powderpuff game and countless others too numerous to list. Mr. Price, the A.S.B., advisor had a goal in September to provide a program that would involve the most students possible and as the year progressed it was evident his goal had been fulfilled.

Nancy Goldstein prepares candy canes to be sold.

Christine Schultze works during the Christmas rush.

Standing; Mrs. White, Lisa Hernandez, Suzie Bagheri, Kathy Jung, Mary Mills, Krista Hess, Nancy Goldstein, Christine Schultze, Ms. Harding. Kneeling: Margie Bastida, Adriana Herrera, Stacey Baker, Susan Marchione, Akiko Tamano, Cynthia Chaney, Carol Marchione, Kim Long.

Wendy Janon and Diane Gosney smile after their successful sale.

Service, Sponsorship And Support

One of the more low profiled clubs formed at U.C.H.S. was the Amatas Club. They were a service club affiliated with the Zonta or "Z" club, an executive women's organization, and they helped te school and community through volunteer work. With a compliment of nearly thirty members, the guidance of Mrs. White and Ms. Harding, and the strong leadership of Jennifer Schultze, they met bimonthly to arrange money raising ventures and to choose worthy recipients of well earned funds.

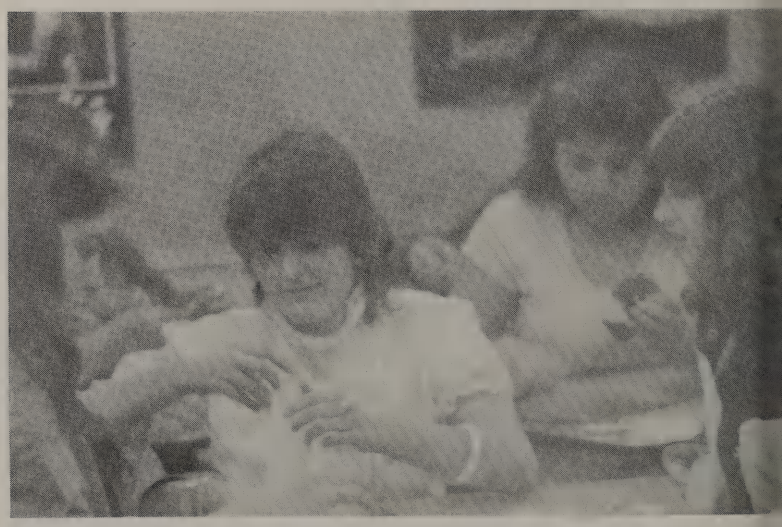

Stacey Baker, Suzie Bagheri, Adriana Herrera, and Cynthia Chaney discuss future club plans, as they work on candy canes.

Page sponsored by Mr. and Mrs. John K. Fife.

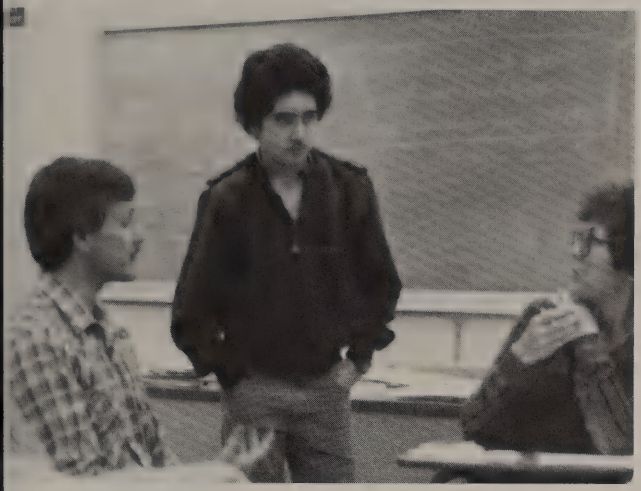

Mr. Schmidt and Mrs. Climes react to Andre Ebipune's suggestions.

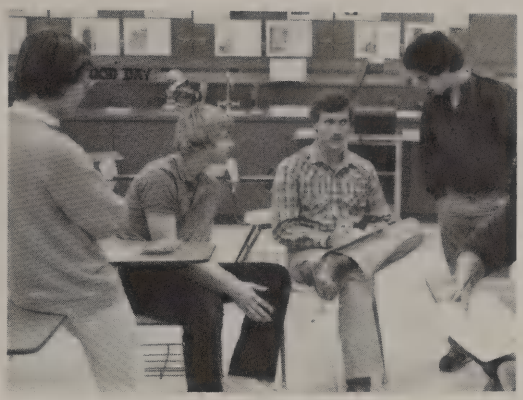

Mr. Schmidt discusses his plans with Marina Picinboro, Peter Wright and Andre Ebipune.

Mrs. Climes and Avideh Yaghmai plan for the International Fair.

Rachel Freifelder eats her lunch as she listens intently at a weekly meeting.

Standing: Mr. Schmidt, Rachel Freifeilder, Ronit Schwartz, Marina Picinboro, Mrs. Climes. Sitting: Andre Ebipune, Avideh Yaghmai, Peter Wright.

World Gathering

Under the guidance of Mrs. Clines, the International Club started its first successful year at U.C.H.S. in September. The club was comprised of ten students, each with a different cultural background. The International Club was intended to promote friendship and understanding between students of different cultures and backgrounds. The members took part in many activities that helped the students learn more about each other. The club also organized several fund raising events to help raise money for the end of the year's International Fair. The president of the club was Avideh Yaghmai and she felt this year was a success. "We had a lot of active members and we all enjoyed being together and meeting other people."

Dear John -
God we've known each other for such a long time. We have really been through alot together. And I'm so glad that we still are friends. There will always be a special place in my heart for you - because I think you are a very special person. I wish that we would be as close as we used to be. We used to do alot together, but now we hardly ever see each other. That has to change Johnathon! I want to see alot more of you than I do now (don't think dirty)! I will really miss my house being toilet papered - but don't get any ideas! Seriously though - I hope we can always be friends, and hopefully we can do alot over the summer. Maybe we can hit distillery sometime. I have always wanted to go there with you! Anyway, I will always remember the special times that we have shared, and I mean it - we better start seeing each other more. I plan on marrying you someday!

Jackie Stookey and Nancy Nadeau exhibit unity.

Diana Covert and Tracey Russ motivate the crowd.

Mr. Price congratulates Cheryl Fagan on a fine win during a class competition.

A Time For Cheers

"The relationship of the squad was more than just cheering this year, it was building friendship," commented Olivia Price, the Head Cheerleader of the squad. The girls practiced over the summer every day to perfect their cheers, three hours per day for football, and two hours for basketball. The year began with a four-day session cheerleading camp at Santa Barbara. At the camp they won a plaque for the hardest working squad and a trophy for the best over-all cheer. For voters registration day, they competed against Clairemont and Madison High School in a dance at the U.C.H.S. gym and won.

They then went on to compete against four more high schools in the district at the Civic Center in downtown San Diego. Most felt that a good relationship of the squad led to better cheers.

Some of the cheerleaders prepare a half time dance.

It has been a great senior year, but I am as glad to get out as you are! I wish you the best of luck in the future - and I hope everything turns out exactly the way you want it to because you deserve it.
I will love you always,
Jake

Cheryl Fagan and Shawna Kaylor move to the beat.

Clockwise: Terri Neusch, Michelle Phillips, Cheryl McGee, Tracey Russ, Cheryl Fagan, Olivia Price, Shawna Kaylor, Regina Curry, Nancy Nadeau, Diana Covert, Jackie Stookey.

The squad awaits the voter turnout registration results.

Olivia Price shows her spirit.

Kim Fleshman anticipates a win.

Cheerleaders start a pyramid at a pep rally

Wendy O'Dea generates the crowd's support.

Heather Croft exhibits her Centurion spirit.

Leah Singer creates a spirited atmosphere.

Julie Aylesworth stirs up enthusiasm.

Spirit Motivates The Crowd

"I enjoy cheering and wanted to promote school spirit," stated Leah Singer when asked why she wanted to be a J.V. Cheerleader. This year's squad was comprised of eight enthusiastic girls who spent much of their time and effort cheering at J.V. games. Although all the cheerleaders worked hard to raise school spirit, the most difficult job wentto Kim Fleshman, who had the honor of being elected head cheerleader. Because of their demanding duties as cheerleaders, many girls had to give up jobs and other outside activities that interferred. Even so, they all agreed that cheerleading was definitely worth it.

Standing: Heather Croft, Wendy O'Dea, Audrey Alferos, Junifer Ravelo. Kneeling: Lois Cotter, Mascot. Sitting: Kim Fleshman, Julie Aylesworth, Amanda Chapman, Leah Singer.

Store employees keep the pace flowing.

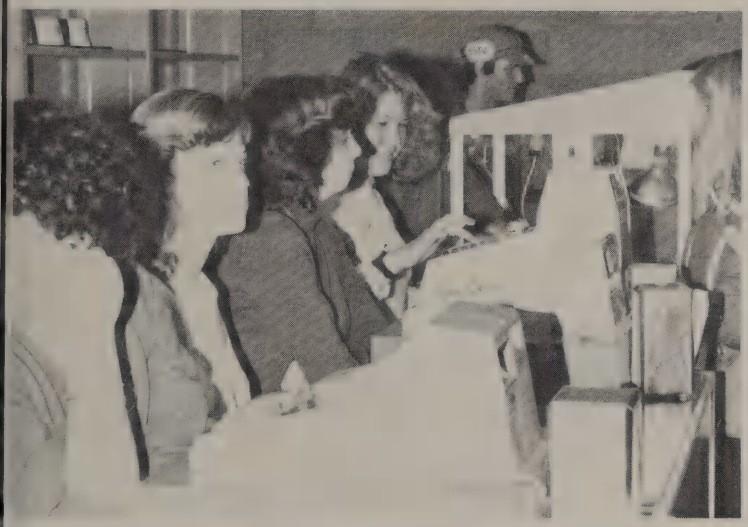

"May we help someone?"

Ken Parker returns the correct change.

Standing: Avideh Yaghami, Laura Bridge, Seth Granger, Dede Schlover, Lonn Paul,
Sitting: Ken Parker, Tracy Lynn.

A Place Of Necessity

The student store, run by the cafeteria personnel had a second successful year of operation. The students who donated their time by working in the store, received class credit for their efforts.

The store was enjoyed by many students, being convenient to get the necessities needed for school. Even a few snacks to hold the students throughout the day were available. It was a very successful idea, and worked well, with a monthly percentage of the profits going to aid the ASB.

Chorus and vocal music is my life... sure it is.

"I said I liked piano, I didn't say I could play it."

Piano; Akiko Tamano Front; Lisa Kroeker, Becky Hale, Yvette Espinosa, Monique Weaver, Ted Cassidy, Heidi McGinnis, Valerie Pough, Sally McMullen, Kristen Anderson, Back; Shereatha Poe, Sherreen Russo, Shrei Taylor, Robert Fidel, Kevin Kempton, Tracey Russ, Andrea Hill, Susan Reinhardt.

Mr. Gilland enthusiastically gives a pep talk to all of his students.

Good Vibrations

Music! Music! Music! Choir offered all participants an opportunity to express themselves musically.

Choir was for training the musically inclined vocalist and was designed to famialarize members with various types of music.

These students were under the guidance of Mr. John Gilliland, who helped them gain confidence by performing outside the classroom. This year the choir participated in a spring concert singing selections from Godspell. Throughout the year they sang at the city festival and during Christmas, went caroling at University Town Center.

Chorus classes require a variety of responses.

Page sponsored by the Hugli Family

Some ensemble members finish off a performance.

Top Row: Julia Freer, Janene Wirtz, Tom McSherry, Lex Forte, Elaine Brazeau, Madeline Cassin. Bottom Row: Robin Gibson, Mary Weinrich, Jon Brelin, Kevin Heck, Courtney Horne, Michelle Henry, Michelle Riley.

High On Vocals.

For the first year, it took auditions, a lot of experience, and a little luck to be in Ensemble '83. The ensemble was rewardwd with 15 very talented students, consisting of nine girls and six boys. Their director, Mr. Gilliland prepared them for a variety of community groups. Their efforts and hard work was well appreciated by their audiences. Ensemble offered students with special talent the chance to gain experience through performing.

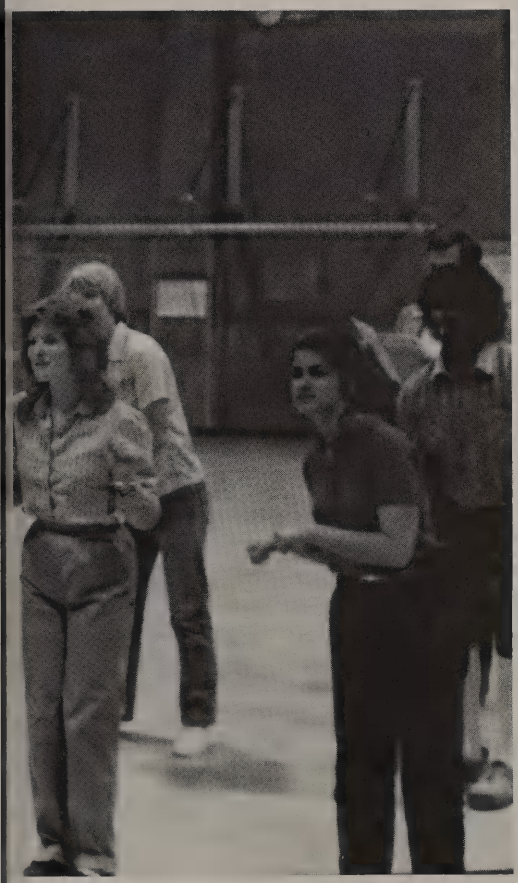

M. Henry, E. Brazeau, M. Riley practice their production.

Mary Weinrich, Julia Freer practice their ensemble routine.

Page sponsored by Dave, Brec, Brocklyn & Samain.

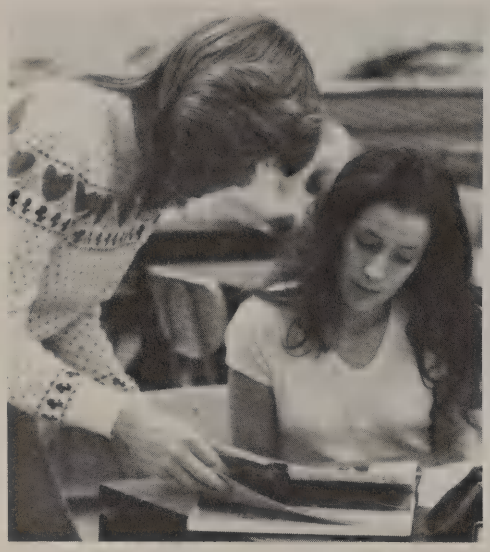

Terry Vanderhoof and Monica Lake look for ideas.

Tim Reeves, "The lone photographer"

Mr. Coons, Dana Harwood and the senior class roster.

Don Fess and Steve McKay volunteer.

Just another celebration for the yearbook staff.

Idents, folks idents!

What a picture!

"My shoulders, Tim!"

Editor-in-chief Rob Vance types the final copy.

Standing: Mr. Coons, Terri Vanderhoof, Andrea Fife, Kara Smith, Tim Reeves, Don Glaser, Rob Vance, Sheila Wenzel, Don Fess, Lorri Martin, Jill Hemingway, Ron Ravelo, Tom McSherry, Tony Reed. Kneeling: Lisa Monita, Diana Lublin, Jeni Betts, Monica Lake, Cheryl McGee, Vicci Bailey, Rosie Brewer, Cathy Billy, Steve McKay, Avideh Yaghmai, Dana Harwood.

Editors in chief, Rob Vance and Ronald Ravelo with Advisor, Rob Coons.

Coons Inc.

The second Yearbook Staff was like one big family led by Mr. Rob Coons. As the year progressed, the staff grew close and celebrated many birthdays and special holidays.

The crew consisted of thirteen returning yearbookers and twelve newcomers. The editors-n-chief, Ron Ravelo and Rob Vance were a superb help to the staff. "We worked well as a team, but when one member was missing, we all felt it," commented Ron Ravelo.

"Deadlines were the worst," commented experienced yearbooker, Jeni Betts. To meet them, the staff worked on copy, layout, and photography assignments. Many long hours were spent making those deadlines.

Occasionally extra time spent after school, weekends and a lot of effort were what made it possible for you to be reading this final edition.

Ski Club: Dana Harwood, Erik Bridge, Marina Baeza, Kara Smith, Elise Newell, Heidi McGiness, Allison Moore, Grg Hill, Jackie Lucas, Theresa Stevens, Rob Martin, Greg Hoyt, Diana Covert, Maurice Johnson, Ron Vance, Jackie Kutnik, Laura Korbelak, David Adams, Susan Armstrong, Rick Rigoli, Heather Phillips, Grace Aguilar, Michelle Myking, Laura Bridge, Mitra Noorani, Bruce McKillican, Kristen Kohler, Jim Bremner, Julie Sulkowski, Margie Bastida, Debbie Glazerman, Cindy Benshoof, Rosemarie Brewer, Sherilyn Sam, Lisa Hunt, Danika Rigoli, Lynn Bremner.

Mr. Yandall in high spirits for skiing.

Ron Vance, Rob Martin, Allison Moore and Marina Baeza take time out for lunch.

Kara Smith checks her luggage.

Allison Moore and Leah Singer stop off in the lodge for a short break.

The ski bunnies get ready for a night of skiing at Snow Valley.

The rowdies on the bus didn't let the long ride get boring.

Marina Baeza and Coach Hill get ready to hit the slopes.

Kathy Yandall, Leah Singer, Kara Smith and Dana Hawrood snowball fight.

The troops prepare for their ski adventure.

Cathy Billy and Sheila Wenzel relax after a hard day of skiing.

UC Ski Team

Mammoth Mountain, a popular ski resort located eight hours from San Diego hosted the UCHS Ski Club during the weekend of March 25-27. The weekend called for gusty winds and blizzards but despite the cold many skiers braved the slopes. Other trips included a night trip to Snow Valley located in Big Bear. Thanks to advisor Ed Yandall and president Dana Harwood, the Ski Club was noted for providing a lot of fun and exercise for club members.

Mike Bennett concentrates on Jim Snook's move.

Dave Owen moves in on his opponent Kent Korzon.

Phil Kennedy plans his strategy against John Cassels.

Ronnie Freedman advances toward Chih-Ming Chiang.

Checkmate

"The main objective of the club was to improve one's individual skills as a chess player," commented Mr. Owen on this year's chess club. The club was comprised of approximately twenty-five members, who played on and off during lunch in Room 440. The members of the club played on a ratings system simular to the United States Chess Federation and competed in an intermural chess tournament. Anyone was welcome to play, as long as they were interested in playing a challenging game of chess. According to Mr. Owen, who supervised the club, "Everyone enjoyed themselves."

Top Row: Kent Korzon, David O'barr, John Griffin, Jeff Hunter, Artie Johnson, Robert Rios. Bottom Row: Eric Hunsaker, Jim Snook, Chih-Ming Chiang, Tim Conner, Chris Halkin, Glenn Yavorsky.

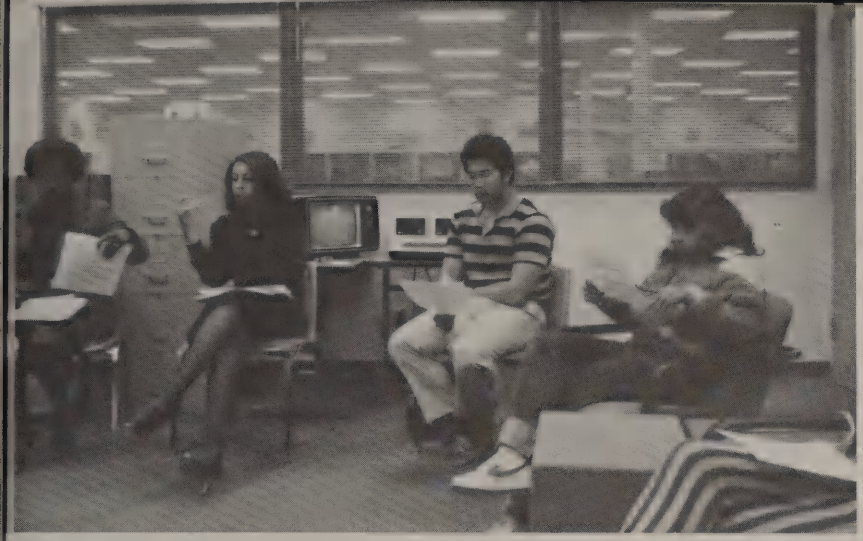

Barbara Coleman chairs a committee meeting discussing upcoming activities with Mary Castleberry, Tony Montellano and Denise Miles.

Courtney Horne, Jon Brelin and Wayne Fort form a musical trio.

David Adams and Heidi Coric know that cooperation is the real thing.

Krista Hess, Andrea Smith, Cassandra Ellis, Wanda Tempel and Stacey Baker in Child Development.

Olivia Warner, Sam Wong and Pat Smith discuss the Race Human Relations program.

United We Stand

This year's Race Human Relations program was headed by Barbra Coleman. The committee consisted of teachers, students, administrators, parents and community members. This group was responsible for planning activities throughout the year to promote integration. Some of the activities that were included in achieving integration were student rap and orientation groups. These programs allowed students to ask questions and talk about their concerns. Every student enrolled in a Social Studies class had ten hours of Race Human Relations instruction. The UCHS staff also participated in several workshops on the subject. Through these many activities the Race Human Relations committee has set up, it is hoped that students may begin to realize that similarities and differences occur in individuals, not in groups.

Page sponsored by Nancy White.

Missy Giblin and Sheri Bergeron rehearse skits.

Ms. Seracino discusses upcoming events with her class.

Chris McCauley and Chris Anderson practice lines for a new skit.

Stephanie Wells and Roy Needham select a new skit.

The Land Of Make Believe

The Drama Club consisted of approximately thirteen members, who met during lunch and discussed drama activities to be presented to the community and to the school. They also performed skits within the classroom, and the community. They rehearsed after school for two and sometimes three hours, along with designing their own stage sets. All members worked very hard to make their club and activities a success.

Top row: Sean Safreed, Laura Zirino, Stephanie Wells, Judy Harris, Lisa Viertel, Roy Needham, Dean Dupont. Middle row: Sheri Bergeron, Jeanne Wirtz. Bottom row: Peter Wright, Kim Cox, Kim Rose, Helen Carson, Mandy Marvin.

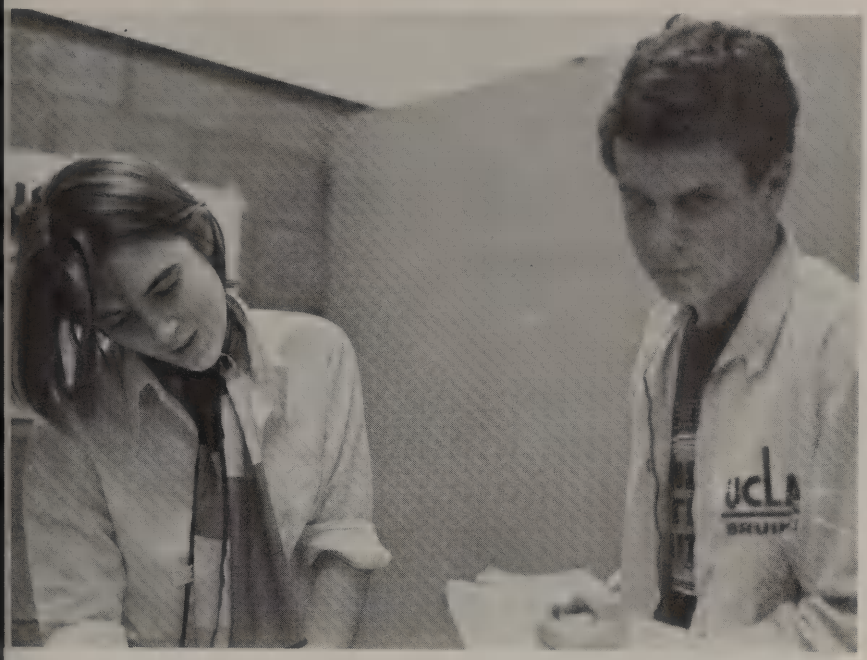

Rachel Freifelder looks over artwork while Mark Andrilla glances slyly at the camera.

Mary Proenza takes time from reading to enjoy a joke.

Mark Andrilla, Rachel Freifelder, Mary Proenza, Ms. McGowan, John Griffin, Caryn Gold, Joey Scarafone.

Getting Closer To Fame

The Citadel was a literary magazine filled with creative writing and artwork submitted by the students from U.C. High. This magazine was the only one of its kind published at this school. It was very important for recognition last year because Quest, the district magazine, was no longer being published.

The purpose of the magazine was to encourage students to have their artwork and creative writing published. When all the entries had been received, six hard working students spent countless lunch hours reviewing and editing the manuscripts. They were then put together for the one edition of the Citadel which came out in May.

John Griffin and Joey Scarafone carefully edit Poems.

Page sponsored by Mr. and Mrs. Betts.

Eddie McGroarty reviews his copy.

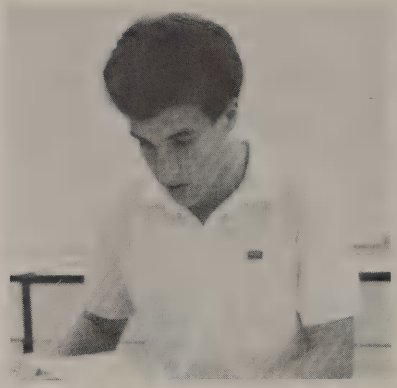

Glen Livesay works on his column.

Rob Shafer lost in thought.

Editor-in-chief, Stephanie Wells, hard at work putting together the Commander.

Top Row; Janene Wirtz, Kent Ninomiya, Eddie McGroarty, Dan Person, Tom Goddard, Adam Behar, Lisa Rahiser, Mike Cohen, Don Glaser. Midle Row; Yasuko Shirakawa, Mrs. Phalen, Missy Henry, Kathy Tin, Susan Marchione, Sitting; Pam Su, Sheila Wenzel, Julie Marvin.

Making News Available

The name remained the same but the staff was improved immensely! Under the guidance of Mrs. Phalen and editor-in-chief Stephanie Wells, the class reported the local and school activities. Other features included, student opinions, outstanding athletes, superior students and Bret Wilson's outlook on life. All the reporting, photography and layouts were done by the students. The Commander was well equipt with last year's returnies and the knowledgeable new comers. The staff successfully reported and published **The Commander** for a greatly improved second year.

Sheila Wenzel and Kathy Tin find it difficult writing idents.

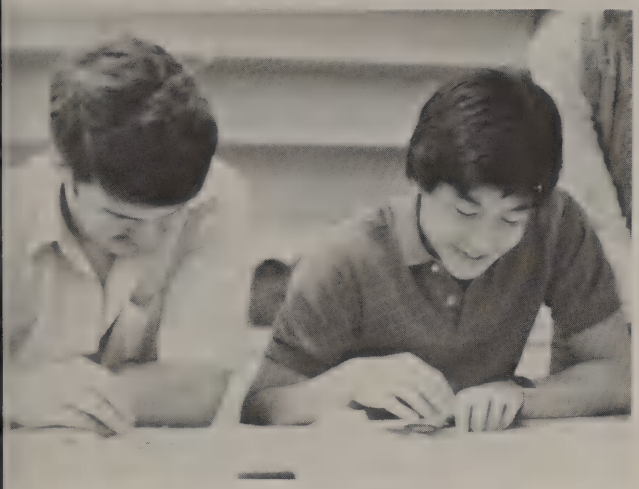

Dan Person and Kent Ninomiya put together the Sports section.

Julie Marvin helps Ashley Wirtz with the layout.

Sheila Wenzel puts her finishing touches on the copy.

Matt Banet intently focuses on his work.

Bret Wilson reviews his layout.

Mrs. Phelan advises Glen Livesay on his layout.

Susan Marchione and Mike Cohen plan headlines for an upcoming issue.

Ayad Kazzazi displays his prize winning fish.

Maria Coronado eyes the others while trying to catch her first fish.

Ron Marr awaits his friends before a meeting.

Secretary Michelle Mercer takes notes during a weekly meeting.

Ken Parker listens to suggestions for an upcoming trip.

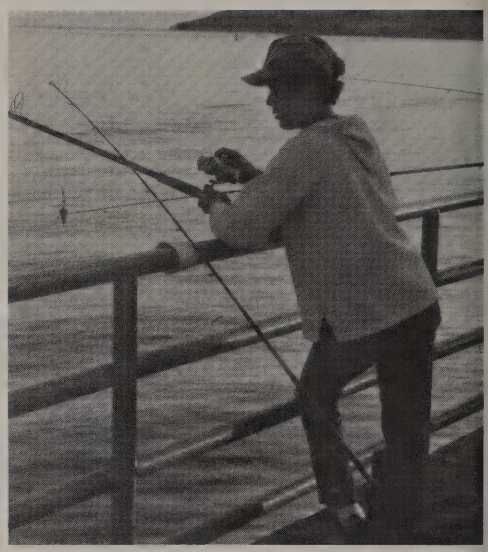

Ricky Lynn shows his skills as a master fisherman.

Castmasters

The Fishing Club was re-instated for yet another year to discuss that fish that got away! Under the supervision of science teacher Bill Reed, the group traveled to many fishing locations in San Diego county. They often went to Miramar Lake and on a few occasions went ocean fishing on commercial fishing boats. Awards were presented for the biggest fish and most fish caught during their final meeting. They obtained apporximately twenty-five coed members. The average number of fish caught by each member was twenty-five.

Supervisor William Reed and Avideh Yaghmai enjoy a nice day fishing at Shelter Island.

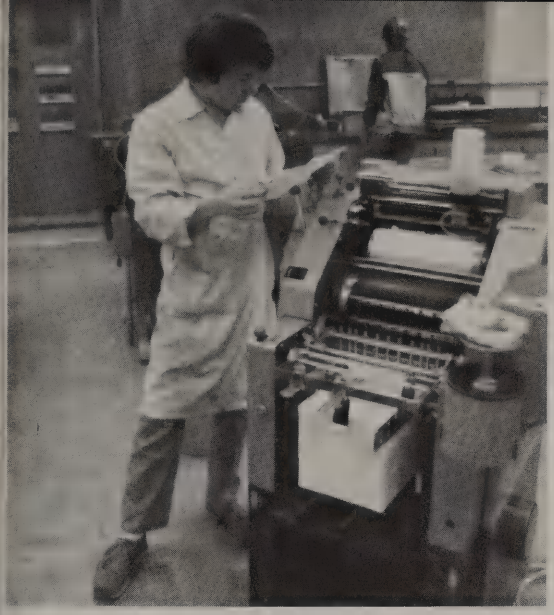

Mike Boren checks over printed material.

Students ask for Mr. Schofield's approval.

Bill Buchanan opaques his project.

Debbie Fugita assists Jennifer Shultze in silk screening.

Matt Ruttan was preoccupied with finishing touches.

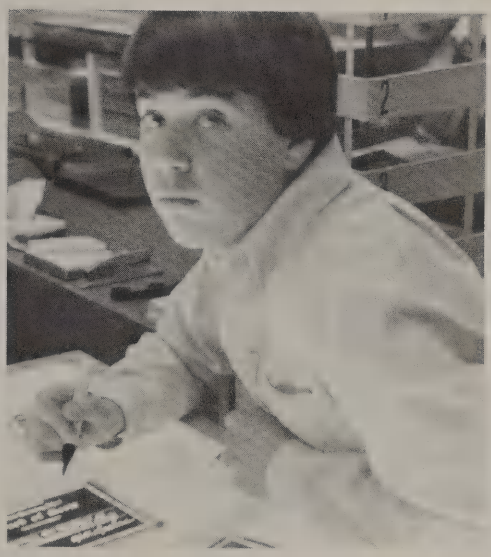

Clyde Ahrens in the process of padding.

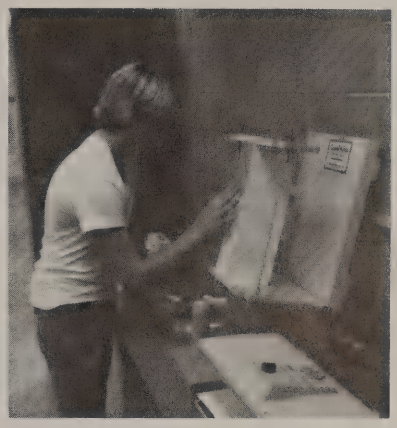

Front: Debbie Fugita, Jennifer Schultze, Mike Nerenberg. Back: Kevin Hugli, Mr. Schofield, Tony Reed, Mike Boren.

Visual Effects

The purpose of the Graphic Arts Club was mainly to give students the opportunity to finish or get ahead with class projects. In addition, the advanced students worked on productions for the school and printed material for the community.

The club met every Wednesday after school from two to five P.M. These students took advantage of the extra time given to them and used it wisely. Participating in the club was also a rewarding experience for each member because they were able to use learned skills in producing creative projects on their own. Mr. Schofield received tremendous assistance from his T.A.'s, Jennifer Schultze, Tony Reed, Kevin Hugli, Debbie Fugita, Mike Boren and Mike Nerenberg.

Page sponsored by Mr. & Mrs. Vikander.

Mike Zimmerman mounts the tire on the rim.

Kurt Weber drains the oil from his car.

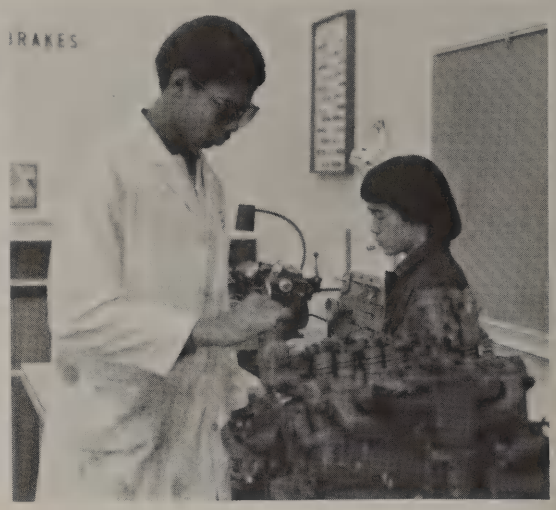

Larry Porter and Darrin Sam adjust valves with precision.

The bead blaster proved to be a great help to Mark Nicholaw.

Kent Korzon and Mike Boren were dedicated workers.

Students In Gear

After two years of operation, the Auto Shop Club proved to be a very successful extra curricular activity. Interested students of all grade levels were able to go to the well equipped Auto Shop after school and work on their cars. Among the available facilities are an engine analyzer, a brake lathe, a valve grinder, and a four-post hoist to make their projects easier and safer. Mr. Scanlan, the advisor, with his high standards of achievement set an invaluable precedent for his students.

John Hewick determined his spark plug was faulty.

Page sponsored by: the Livesay Family.

Standing; Mrs. White, Robin Gibson, Lauri Cleveland, Carol Croft, Cathy Billy, Annette Gorholt, Cindy Benshoof, Kara Smith, Matt Banet, Heidi Jungling, Jeanne LaMotte, Claire Marocco, Adrienne Leavengood, Pam Su, Ron Ravelo, Kneeling; Monica Lake, Linda Moore, Rosemarie Day, Jeanne McCracken, Chih-Hsin Chiang, Connie Plutchak, Keely Cox, Sylvia Eggers, Jenny Newman, Adam Griffin.

Ron Ravelo and Ms. White discuss entrance requirements.

Adam Griffin and Monica Lake enjoy their lunch while awaiting the beginning of the meeting.

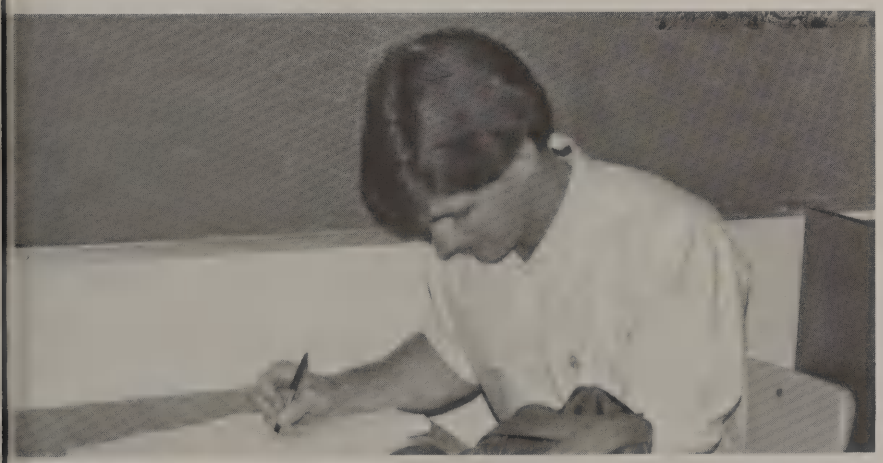

Matt Banet checks over the meeting's agenda.

Scholarship For Service

The California Scholarship Federation was a unique organization for high school students with exceptional academic abilities.

These students were offered special opportunities, including college scholarships set aside for members of more than four semesters. There were also awards given to high achievers in the club, such as $500 to the outstanding boy and girl in each of five regions, and the Seymour award, which was a memorial to the founder of CSF.

There were certain requirements that had to be met before a student could become a member, such as an approved application, a $1.25 fee, and a minimum of ten CSF points coming from academic classes only.

Back row: Tracey Vaughn, Mitra Noorani, Clorenda Espinosa, Kim Rose, Heather Tammarine, Helen Carson, Melanie Turner, Elaine Brazeau, Vicki McLamore, Andrea Smith, Carla Robinson, Jill Hemingway, Vicki Fulciniti, Olivia Price. Middle Row: Beth Summers, Mrs. Scanlan, Kristen Anderson, Madalie Gooden. Front row: Laura Korbalak, DeeDee Schloyer, Lisa Viertal, Kim Cox, Karen Lillie, Colleen McCahon, Kerri Bright, Diana Bonder, Susie Wright, Jenni Butcher, Monique Moxey.

Lydia Rios exhibits her talent.

Cherilyn Wicks, Lydia Rios, and Kristie Madden display French frolic.

Back row: Clydene Vincent, Lynette Young, Dana Davis, Elise Shatoff, Cherilyn Wicks, Dawn Braddy, Kathy Starkey, Diane Gosney, Teri Paladino, Kelly Gragg, Donna Morafcik, Jackie LeMoine, Wendy Heath, Shereatha Poe. Middle row: Mrs. Scanlan, Lisa Ackermann, Beth Ensch, Jeny Anderson, Lydia Rios, Shawn Logue, Sing Lee, Joannie Gilbert. Front row: Stephanie Ourland, Laura Zirino, Mary Weinrich, Jeni Warthen, Lauri Leon, Lisa Piatt, Rachel Freildelder.

More Than Fancy Footwork

"What can I say, the performance was fantastic. It was a tremendous success and the audience was great!" replied Josie Scanlan, the dance production teacher, after their first performance entitled "Fantasy, Funk and Frolic."

Sixty-five girls took part in the dance production which was held during periods three and four.

The preparation for the production took thriteen weeks, which consisted of hard work, dedication and many extra hours spent after school and during lunch.

Although this being the first year in existence, all productions ran smoothly and were well received.

The manakins come to life.

Jeff Flower concentrates on his flight simulator.

Standing: Mike Liang, Gary Oakes, Dranoslav Lim, and Mr. Stermon. Kneeling: Andrew Goldstein and Andrew Micone.

Jeff Flower enjoys a video game.

Andrew Goldstein works on a graphics program.

Andrew Micone modifies a program.

The Apple Of Our Eye

For some twenty members of the Computer Club, a computer is the Apple of their eye. Their supervisor, Mr. Sternom, instructed a large number of students in the use of the Apple Computer. In these days of high technology the Apple proved to be capable of improving with the times. The computer does only what man tells it to but faster than humanly possible. This organization met every Wednesday in room 436 for an hour and a half. Some of the students just played games but a majority of the members were either just starting out or into designing programs. "The computer is a dumb machine, soft wear (programs) makes it run." commented Mr. Sternom. The Computer Club enables them to do just that, in their own spare time.

John-

Hey you've been a great friend ever since I've known you (back in 9th grade). We've had some great times (drive-ins, parties, prom, etc.) and we have to keep up the good times. We've been thru a lot together, and you've put up with a lot of bullshit from me. The prom was the best, I knew it would be. I can't say enough about all the stuff we've done. It's been great being your friend, and Im sure we'll always be friends. We gotta stay in touch 'cause we're good friends. We'll have a lot of fun this summer for sure. Anyways, thanks for all the good times, I'll never forget them. I know we'll stay in touch right? I dont have to tell you you're a good athlete 'cause you should know that yourself. Hey well take care and I'll see ya around.

Friends,

Steve Carpowich

Death

People write about death everyday
How do they know the price you pay?
They've never been there until they're gone
It's not a button you can turn off or on
You think everything is going great
Your relationship with that person is full of fate
People say and write that death is grim
How do they know until its hit them?
All the gifts and secrets we shared
Are like no others, it was very rare
I'll never forger the memories and love
While I look into her eyes up above
The death of a friend is very grieving
But you can never stop, just keep believing
I thought I had a friend for life
But death took her away with that piercing knife
I must have been too selfish with my friend
Because God took her away and made it The End.

Gayle Bailey

An Everlasting Rose

My love for you is like a rose
with every petal that unfolds.
In each petal it seems to show
how my love for you can grow.
I wish we could always be together,
to share our love as one forever.

Amanda Chapman

Stephanie Wells

Madelon Preston

Page sponsored by Mr. & Mrs. Chas. Hough, Sr.

Creativity

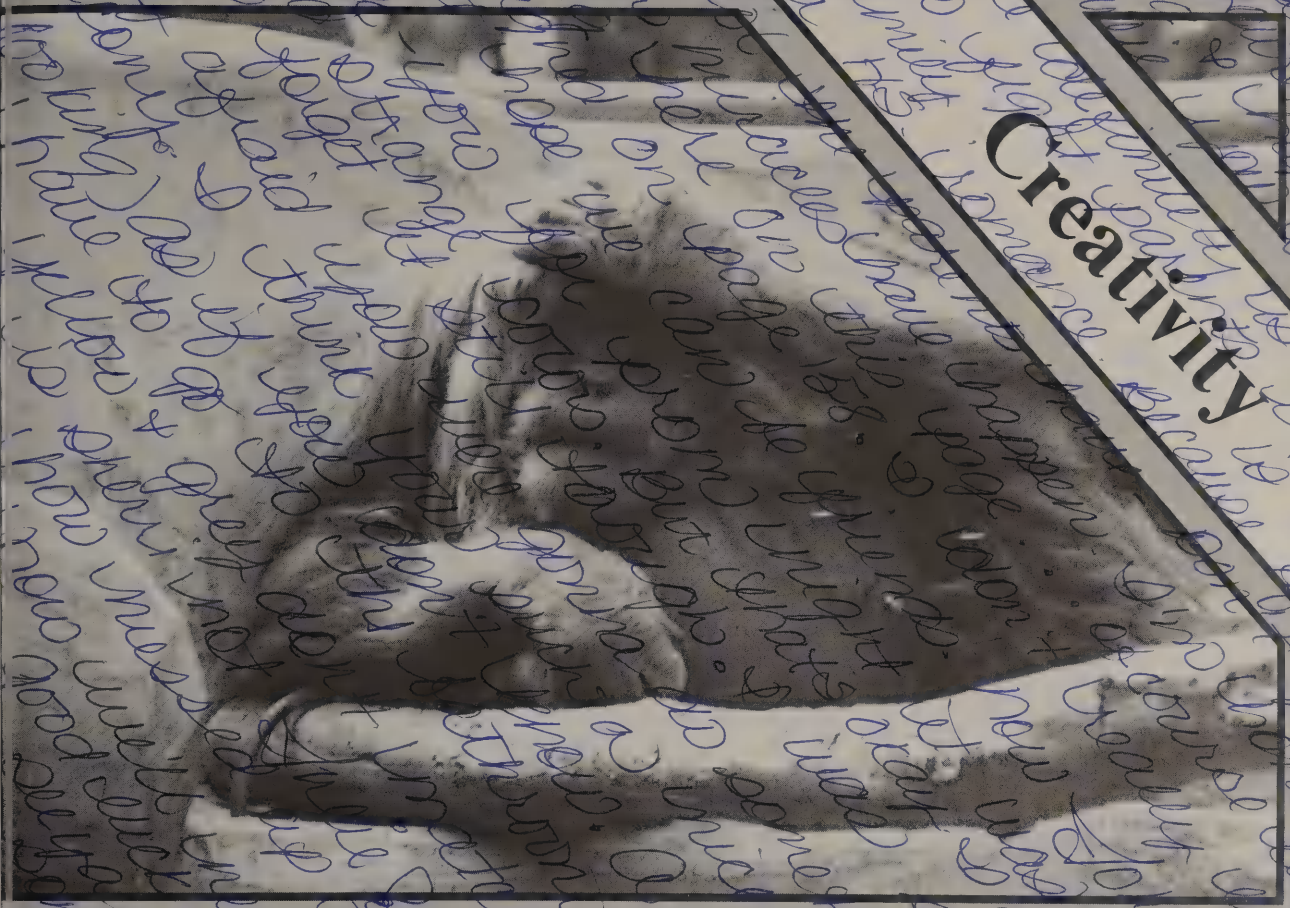

Mike Nerenberg

HAVE YOU EVER WONDERED . . .

What it would be like
to fly so high you
could touch the sky.
Walk down the street
and have people
remember your name.
To live forever.
To dance upon your toes.
To soar through mid-air.
To give it all you have, and
gain recognition applause.
To slide down a rainbow.
To sing, and dance in the rain.
To be one in a million
To be you . . .

Jenny Godwin

Page sponsored by Mr. & Mrs. Douglas Wilson

John,
Well bud I really think we made it through, no more High School year! We have been through so much together, the first kiss, Debbie, Steve, Julie, Crying I could go on forever! You have been there every time I have needed you, to cryon or whatever you listened! I've never hesitated coming to you because I knew you'd be there! I think you are a great person and I remember I will always be here for you! Just give me a shout! I hope everything works out with Julie, I really love her a lot, but stick with it, that kind of love doesn't come along every day. Remember this summer we are going to Butterfly Lake, we have to keep in touch, Lets not let our friendship slip!! I love ya man! Good luck in everything!!
Love,
Shawna

To You Only

To live and love with you and be one forever
To be near and reach out and touch you
To make love with you, laugh with you, cry with you, talk with you, and be silent with you.
To hold you close every night, to wake with you each morning
To share with you my secrets and to be honest.
To understand and respect you, accepting you for you
To find shelter in you when I'm afraid and
To hold you when I need warmth.
To be with you through all the seasons, walking in the snshine and cuddling in the cold
To care for you when you are ill and to be joyful when you are happy
To grow old and be with you until I grow old, and my time has come to end
With you only I want all these things.
For you only I would do all these things.
To you only, All my love.

Anonymous

Jennifer Anderson

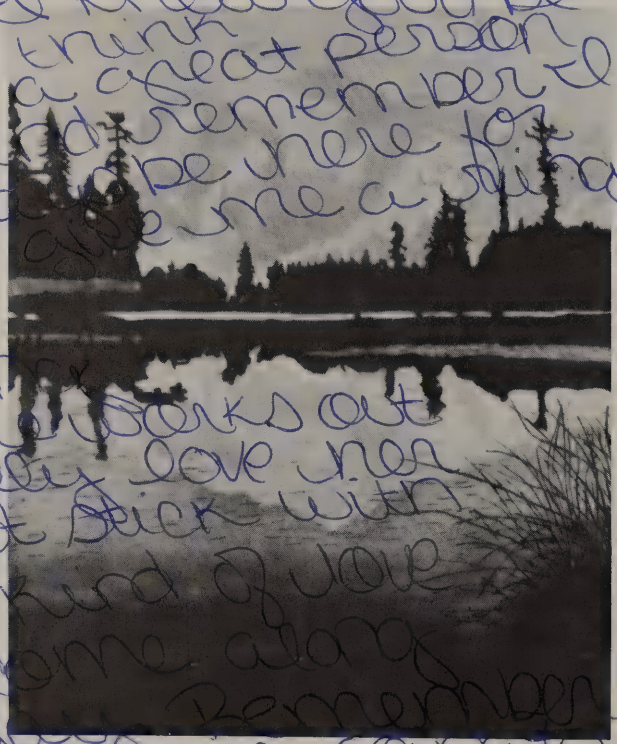

Brad Cline

Linda Moore

Page sponsored by Starkey Enterprises

Celeste Ogata

Thank you friend,
for being here.
It helps to know,
your always near.

When school ends,
and we must part,
I'll keep you near,
Deep in my heart.

And one bright day,
our paths will cross.
And I will know,
You were never lost.

Rick Rigoli

Ohh -
Well so what do we do now? (Ha) I'm really glad we've become friends over the past few years! I hope you have a great year but please take of Julie for me! Well soon I'm gonna miss you pupix-tonk!
Love,
Diana
:)
(457-3095)

Angie Mendola

Interlude

Lying in the meadow
eyes closed
mind flickering images
of time gone forever
How sad was the scent of heather
Thundering hoofs
across a wild
Untouched moor
sad
because I was happy then
and happiness was an
interlude
which did not last
and then all I had were
memories
My spirit was transported
back to things gone by
and I turned over
and sobbed
burying my head in the
cool earth and sweet grasses
and was comforted.

Mandy Marvin

Page sponsored by Mr. & Mrs. Wheeler

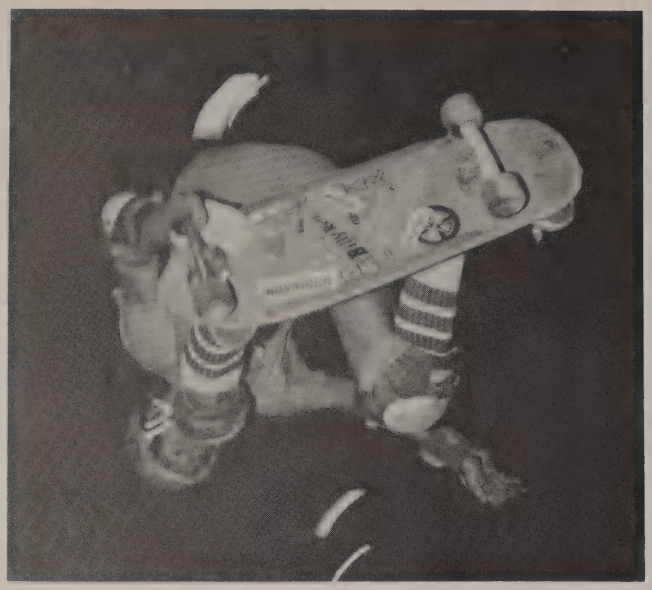

Ken Parker

Dedicated to the U.C. Locas . . .

A shoulder to cry on, an ear
to bend, money to borrow, clothes
to lend.

Friday night movies, afternoon
walks, being together, our "private"
talks.

Mending our hearts, crying
those tears, planning our future,
voicing our fears.

Our memories together, may
they never end, always together,
FOREVER FRIENDS!

Maria Bishop

Lisa Khoo

Cheryl McGee

Page sponsored by Terri Vanderhoof

John,

John, John John! well what can I say except that your a wierdo! your a really nice guy. were known each other for a while & I think your a very nice guy. I hope you have a great summer! good luck in

Rock /N/ Roll Ballad

This is the story of a,
Rock/N/Roll ally,

An ally so strong that
Even dreams couldn't die.

He was a young and
Carefree sort of man,

Saying "Come on,
Copy me, if you can!

He loved to sing and
Play his guitar

Knowing one day he
Would be a great star.

Humming while strumming
His precious toy

Smiling and chuckling like
A pleased little boy.

He wrote his own songs
And played his own tunes

Never playing anything
Anyone else used.

He joined in a band
With him in the lead

And that's where he planted
His well formed seed.

The seed grew and grew
It knew no bounds

Guitar finding new
rhythm, voice, new sounds

His name made big times
He knew the score

People would scream
And shout for more!

He signed a contract
His life for fame

Never knowing his dream
Would only bring pain.

He aged with the years
Rocks changing ways

He changed with the tune,
Determined to play.

Everyone knew him
His voice, his style

Fans came to see him
From many a mile.

As he got older and
More run down

His dream had changed
To his own home town.

He struggled and strained
Against his inner turmoil

But finally relented and
Returned to his soil.

He made his appearance
What a sight to behold!

It was a night among nights
That would often be told.

The people, they loved him
You could feel their screams

And this he realized
Was the end of his dreams.

With this in mind
He gave his all

Holding everyone in
Animated enthrall

He never played so well
In his life

But he knew he'd come home
and put an end to his strife.

Now he's gone,
"Cause unknown"

But no one can replace
Him upon his throne.

He played his guitar
And thus he died

The end of "The Star".

Vicki Fulciniti

College or whatever you do. I hope that you & Julie can work it out (with parents & every thing.)

Love ya
Vic :)

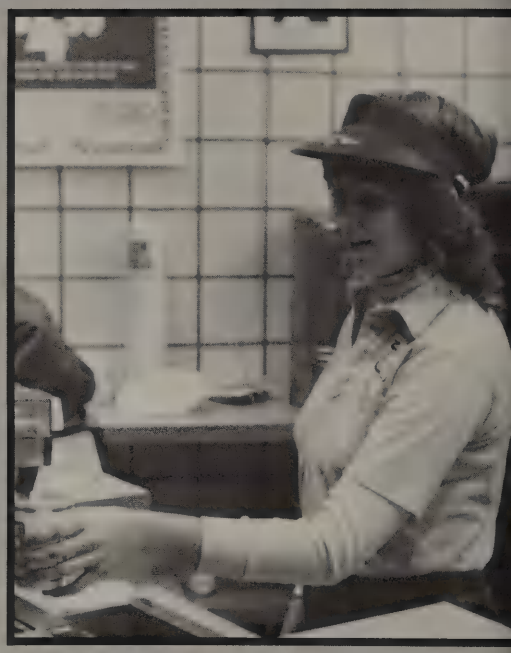

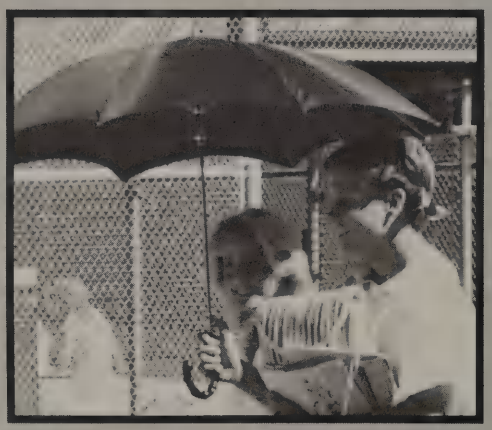

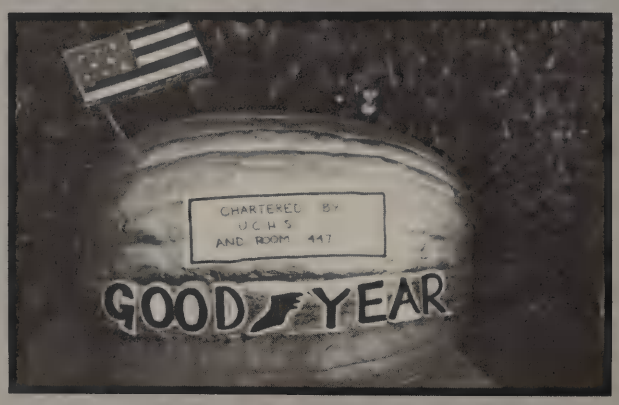
CHARTERED BY
U.C.H.S
AND ROOM 447
GOOD YEAR

Activities

King and Queen Tony Peterson and Olivia Price.

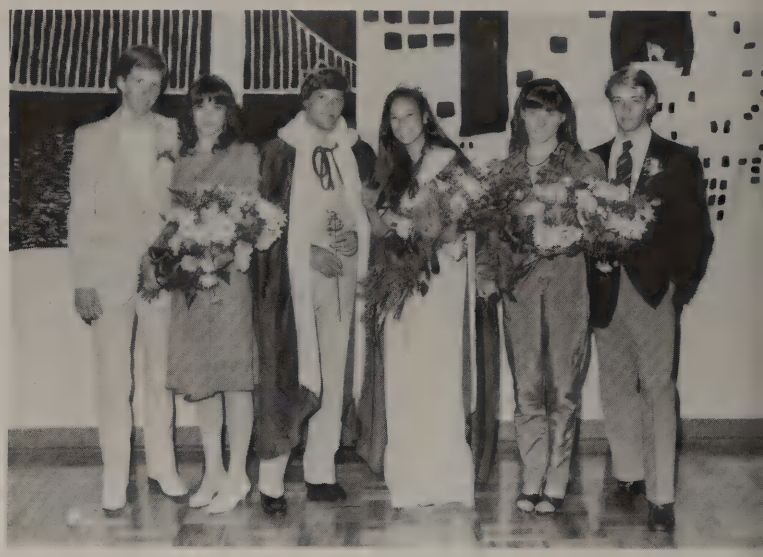

The 1983 ASB Ball Court.

Karen Hylen and Don Glaser boogie to the beat.

Wayne Fort, Jeanette Johnson, John Gore and Alicia Morris take a break.

A romantic moment for Julia Freer and Mike Longo.

Lisa Clark and Joe Luis dance the night away.

Moving to the sounds of Incognito are Karen Lillie and Hugh McCutheon.

Coach and Mrs. Pais show the "kids" how it's done.

Prince and Princess Geoff Folsom and Lisa Hunt share a dance.

Pam Howe and Matt Sirota in their matching tuxedos.

Julie Ruys and Mike Lupro dance.

Thane Hall and Heather Croft, Duke and Duchess.

Let's Have A Ball

University City High School's first ASB Ball was held Friday March 18, 1983 in the Corinthian Room of the Scottish Rite Temple. Students "Stepped Out" to the sounds of Incognito and a D.J.

The Corinthian Room was transformed into a 1920's social event with a black and white color scheme and murals of the New York City skyline decorating the walls. Many hours of anxiety, preparation and excitement all paid off in a thoroughly enjoyable evening for all.

"Pity Girls", an original by Linda Perry, is performed by KAOS.

"Here Comes the Sun", by Rachael Friedler, Julia Freer, and Jon Brelin.

The duo, Jon Brelin and Leah Singer, perform "Everything I Own".

The "Keg Legs", humor the audience with their performance.

A Night Of Music

Lights, Camera, Action-and on with the show! The second annual Talent Show was held in the UCHS auditorium, on February 15th and 16th. This year's talent presented students, faculty and friends, with an all musical show which was hosted by the Senior class. Both shows included sell-out crowds who were delighted by the wide variety of musical entertainment.

Valerie Pough, accompanied by Wayne Fort and Maurice Johnson, overwhelmed the audience with their talent.

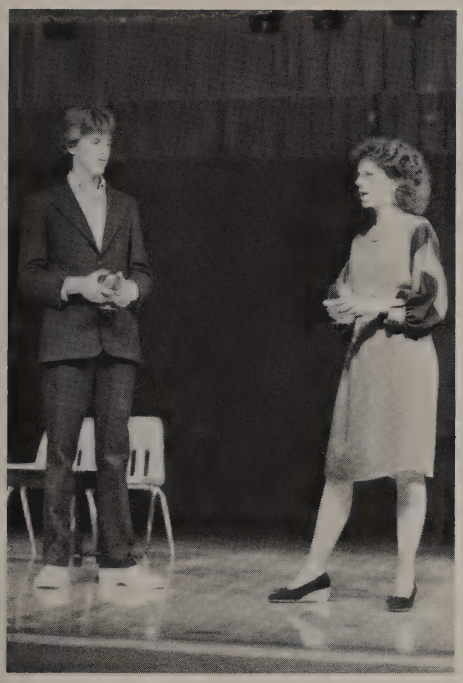

Andy Scofield & Patty McGillen in "Mary, Mary."

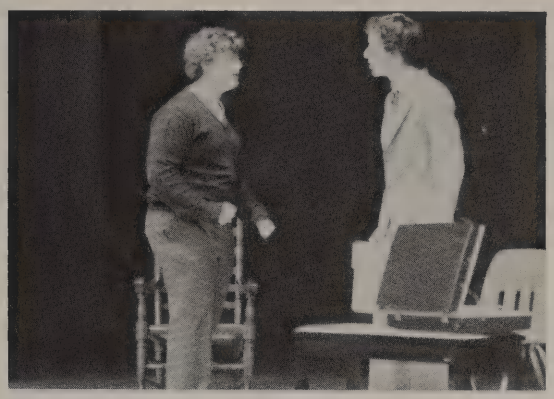

David Newell talks to Chris Halkin about paying taxes.

Audrey Alferos with her new friend, Peter.

Cathy Murty carefully tunes the audio effects.

Jill Grisham and Audrey Alferos decide what to do with their mother.

Amy Gauthier and Susie Wright talk about a man over board.

Mark Slater operates the lights for a "Night of Scenes."

Night Of Scenes

A hush fell over the crowd as the house lights dimmed. A night of action packed performances began. Scenes from such works as "Our Hearts Were Young and Gay", "The Children's Hour", and "You Can't Take It With You" enthralled the audience.

Members of the beginning Drama class spent many hours practicing after school as well as during class. For most of the students it was their first time performing before a paying audience. The money collected from this performance went to the Drama department to fund future productions.

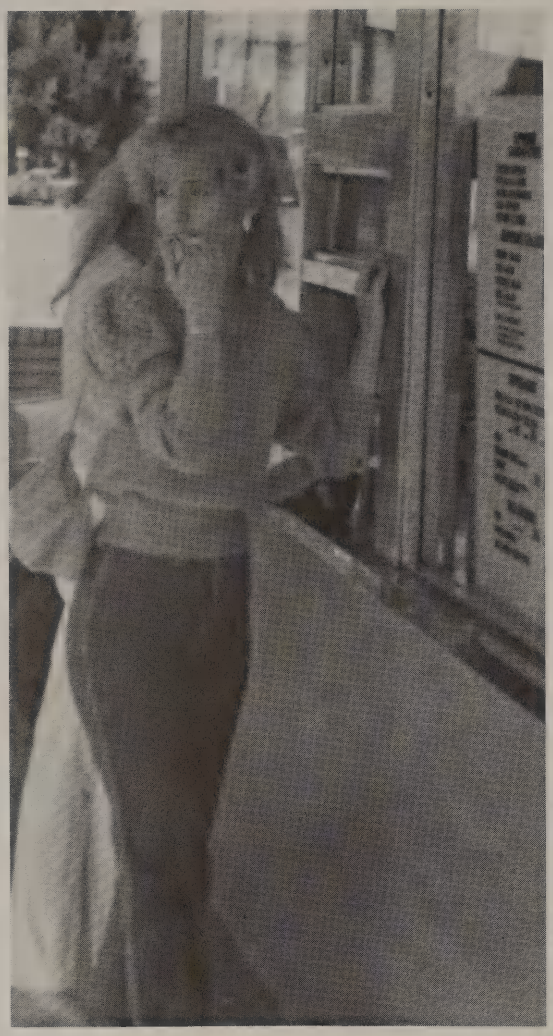

Sherri Taylor makes a tough decision.

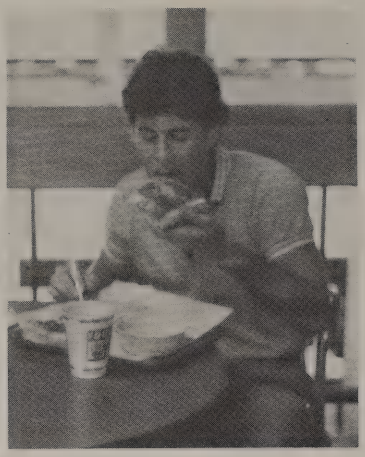

Brandon Weiner enjoys his pizza.

Soups up for Molly McGuire.

Boston Ventimiglia and Cynthia Fegan make a Jack-in-the Box comparison.

Out To Lunch

11:25 a.m. students rushed through the hallways to the parking lot. Many piled in their cars and skidded out of U.C. High on two wheels. Most students headed to University Towne Center for a variety of international foods, while others went to near by fast food restaurants.

Students at University City High were given the choice to eat on or off campus everyday. Some found it difficult to spend their lunch off campus, because of the limited half hour time period. The few who chose to leave found this freedom enjoyable.

Frozen yogurt hits the spot for Denise Irvin and Colleen McCahon.

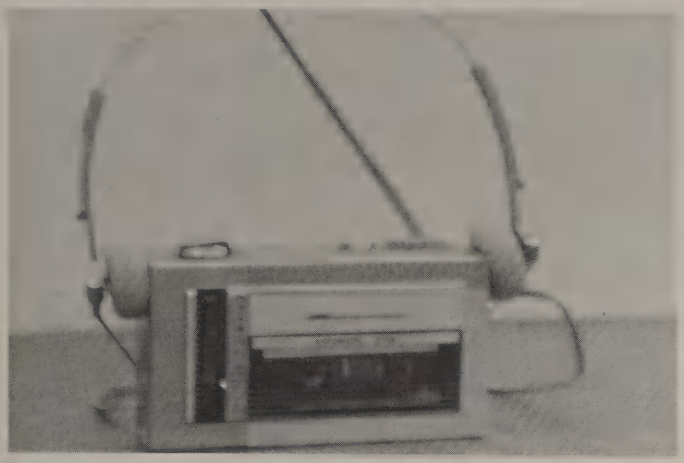

Music to the ear as you listened to a Walk Man Radio.

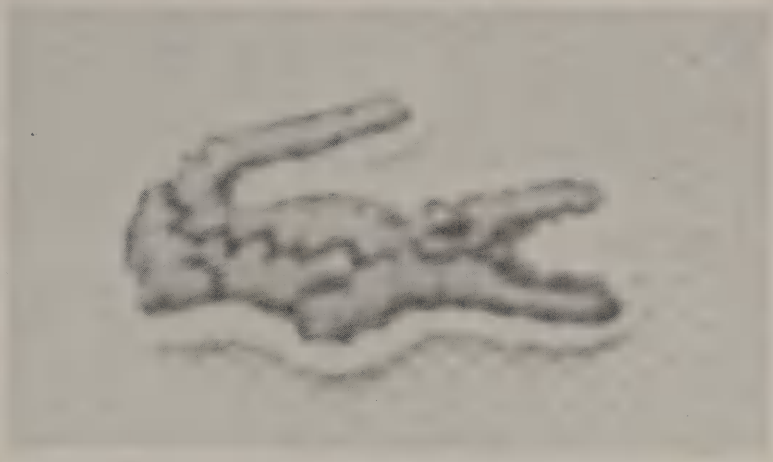

Izods were seen on many types of clothing this year.

Argyle socks, one of the more preppie looks you saw.

Top Siders and After Hours were favorites for the dressed up look.

Members Only gave a sportie look to accompany any atire.

Steppin' Out In Style

Fads and fashions come and go. This school year was filled with unforgetable styles. Hemlines grew shorter into the "mini" skirt look. Hair also was shorter in the "GQ" or mod style. Guys in general began to have the more "dressed up" look. Tennis shoes were replaced by leather Topsiders. Members Only jackets and Alligator shirts were also favorites. Other styles were Bermuda shorts, Vaurnet glasses, argyle socks and Walkman recorders filled the campus. Next year will prove to have more fads and fashions but the school year of 82-93 will be remembered as the class that "stepped out in style".

Page sponsored by: Clyde + Cindy Stram

Benito Singer, Rodney Allen and Mark Slater form part of the technical crew.

Anchorpersons Troy Duncan, Terry Naylor and Sheila Wenzel.

Victor Misleh directs the show.

Gary Ketchen works out the sound system.

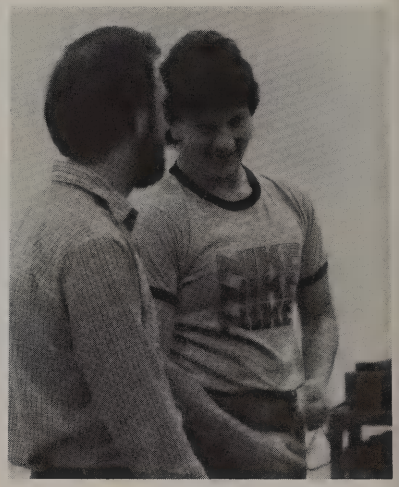

Mr. Collins assists Ricardo Singer.

U.C. News Crew

The "Student View" production under the supervision of John Collins was a news column with campus and community activities. It was aired over closed circuit television in various English classes. The show began in the second semester during a fifth period Media Productions class. Sheila Wenzel and Terry Naylor were the co-anchorpersons, with Troy Duncan on Sports. With Matt Wass as the producer, and nearly 20 students responsible for the camera, sound and script, the show ran smoothly. The purpose of the production was to make a successful student information show and as the year progressed the Media Production team was satisfied with a job well done.

Student View Cast: Back row- David Adams, Gary Ketchen, John Collins, Ricardo Singer, Matt Wass, Rodney Allen, Cheri Nagel. Middle row- Troy Duncan, Terry Naylor, Sheila Wenzel. Front row- Victor Misleh, Benito Singer, George Balle, Mark Slater.

The J.V. Cheerleaders made the spirit rise.

Terry Neusch and Shawna Kaylor pied the mock Clairemont students.

Coach V. gives his outlook for the season.

"Coach Russ" instructs the team.

Varsity Cheerleaders build enthusiasm in the crowd.

We've Got Spirit

The main purpose for this year's Pep Rallies was to promote school spirit and to introduce the upcoming sports activities. The Pep Rallies were led by the Varsity and Junior Varsity Cheerleading squads, and consisted of cheers, yelling contests between the classes, skits, introductions of the sports teams and encouraging words from the coaches.

Many students turned from uninvolved students to proud Centurions after the Pep Rallies.

David Newell brings the ditching Kyle Krause back to Julie Marvin.

The deviant Kyle Krause is escorted by administrator David Newell.

Mrs. Saracino corrects the stage lighting.

Marla Campbell expresses her feeling towards the teacher.

Julie Marvin as Mrs. Barrett goes over the students' papers.

Drama Takes Successful Steps

"I was really pleased with the performance." said Belinda Saracino, advisor and director of "Up The Down Staircase." Presented on December 9th and 10th, it was a comedy/drama with Julie Marvin, Stephanie Wells, and Bill Baddour leading the well talented cast. The actors and actresses did a fine job in convincing the audience of the story which took place in an American school. The Stagecrew provided the lighting, sound, and sets, and without these assistants the production would have been impossible. Students, teachers, and parents alike enjoyed the excellent entertainment.

Michelle Myking is Julie Marvin's inpatient monitor.

Page sponsored by Roma Beaton.

Stephanie Wells reacts towards Julie Marvin and Chris McCauley

Kyle Krause watches Louie Luick apply make up to Chris Halkin.

Julie Marvin and Stephanie Wells rehearse their parts.

Chris McCauley listens as Julie Marvin comments on a previous scene rehearsal.

Jackie Kutnik awaits teachers instructions.

Chris Halkin puts on his finishing touches.

Mark Andrilla performs his role in the production.

Page sponsored by Myron and Cheri Lublin.

Mrs. Naokes golfing in Hawaii.

Coach LaMotte plays the Trombone in the Windjammers.

Mrs. Climes and her family on the starting line.

Molly, Sean and Murphy with Ms. McGowan.

Off The Job

Sometimes it's hard to believe that teachers have a life outside of school. Although once at home, they have papers to correct and grades to make out, they are involved with other activities. It may seem unusual for the head coach of the PE department, Coach LaMotte playing the Trombone in a professional band called the "Windjammers". When Mrs. Noakes has free time she can be found out on the golf course. Ms. McGowan, in her spare time takes her four Irish Setters for a walk in San Clemente Canyon. If the surf is up, Mr. Yandall will be out catching the waves at a local beach. Riding and racing motorcycles is a favorite pastime of Mrs. Climes. Teachers, like students, look forward to the weekends to spend time involved with their individual activities and interests "off the job".

Mr. Yandall surfing in Cabo San Lucas.

Lisa Rayspis; Yum Yum Donuts.

Mike Greening: Swensen's Ice Cream Co.

Stepanie Ourand: Square Pan Pizza.

Lisa Monita: Our Gang Hamburgers.

Anna Tafvelin: U.C. Pharmacy.

Susan Schneider: U.C. Pharmacy.

Students At Work

Many of the U.C.H.S. students acquired part-time jobs in addition to their school schedule. Friday nights, after school activities, and free time were frequently forgotten to pursue these jobs for career experience. Some students enrolled in Work Experience qualified to recieve school credit for working depending on the amount of hours worked. The jobs ranged from fast food places, being the most popular, to clothes stores and gas stations. The Work Experience program was very successful and beneficial to students and everyone involved.

Senior Attendents: Vicki Fulciniti and Steve Carpowich.

Prince and Princess: Lisa Khoo and Maurice Johnson.

King and Queen: Ron Vance and Diana Covert.

Duke and Duchess: Anna Taveline and Jeff Percel.

Roses are presented to the court.

Ricardo Singer and Elizabeth Grow danced to the sounds of Side FX.

Soul Trainers "chug" to the beat of the Boogie Machine.

Page sponsored by: Jeannie Fleshman.

Popular music attracts Otis Savage and Andrea Smith to the dance floor.

Cathy Billy and Frank Burns treasures a romantic moment.

Couples relax between dances.

Ricardo Singer visits with the band Side F-X.

Artie Johnson and his date join in the train.

A Celebration To Remember

U.C.H.S. cheerleaders reunited for the Homecoming game.

November 12th marked the day of U.C.H.S. first Homecoming. Although there were no alumni, the day wa a tremendous success. At 2:30 the excitement started with a football game against Mission Bay and ended with a semi-formal dance held in the gym. The chosen court led the traditional Homecoming spotlight dance to the theme song "Celebrate Me Home". The music was provided by Side F-X and the Boogie Machine, which kept the festive occasion going.

The spectacular evening ended at 12:00 when the lights flickered on and the days events became a memory forever.

Mrs. LaPlante gets the pie in her face.

Slaving for Sherri Taylor is Eddie McGroarty.

Ron Ravelo and Sheila Wenzel plan to overthrow the Senate.

Leslie Evans gets ready for the licorice rope eating contest.

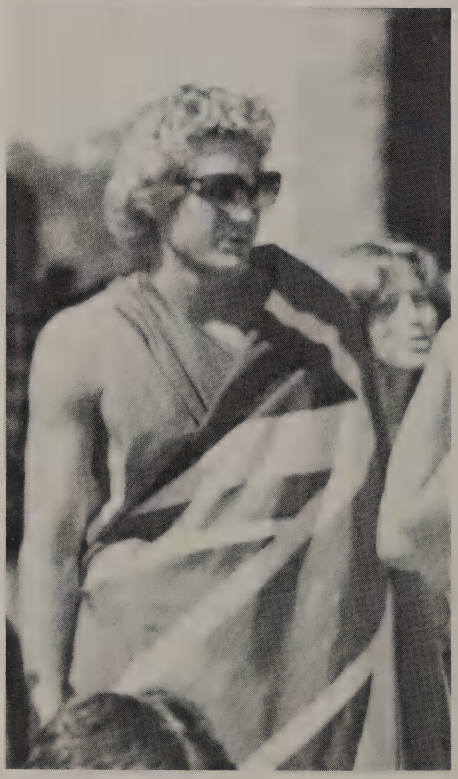

Wearing an original toga is Randy Barnes.

Rosemary Day awaits her chariot.

Lunch time entertainment provided by "Rocks Off."

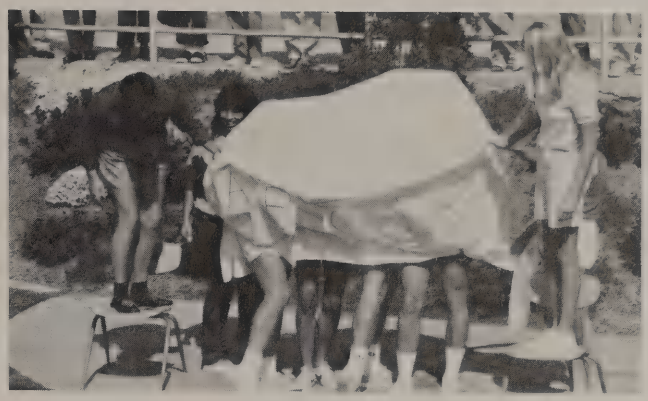

"Rent-A-Cent" jocks flex for higher bids.

Lisa Khoo and Celeste Ogata in search of the Colosseum.

Don Fess; winner of the licorice eating contest.

Dave Michael strives for the end of his licorice.

Toga Troopers at large!

Stephanie Wells uses her own technique.

Spirit At Its Peak

October 18th began the week of festivities throughout the student body known as Spirit Week. This week was held to encourage a sense of school pride and spirit. A licorice rope eating contest on Monday the 18th kicked off the week, followed by a "Rent-A-Cent" auction, where the students bid on the legs of football players. The next day the players became the slave of the highest bidder. On Wednesday, UCHS's students showed their spirit and a little Roman style by wearing many creative and original togas. The band, "Rocks-Off", captivated the attention of the students at lunch time to top off the days activities. The week ended with a school color dress up day and the announcement of the "Pie in the Face" contest finalist. The winner, Mrs. LaPlante, was awarded her prize, of a blueberry cream pie in her face. The week was full of fun and excitement with the Seniors winning the first "Spirit Week" classs competition.

The Prize winning Pumpkin Coach displayed great originality.

Adam Griffin goes bear for Halloween.

Mr. Wong and his jury: first row; Kim Fisher, Pam Cashman, Jeny Anderson, Dana Harwood. Second row: Marita Donck, Mark Armstrong, Sheri Bergeron, Mr. Wong, Kara Smith, Sheila Spahn, Beth Ensch.

Jeny Anderson appeared to be a true Mouskateer.

Elise Newell- the human pumpkin.

Minette Fink awaits the big payoff.

Monique Marino, Sheila Wenzel, Paul Sinfield, Steve Carpowich, and Leah Singer go all out for Halloween.

Cheerleader Yandall flirts with surfer Ted Cassidy.

Pac-Men Kara Smith and Dana Harwood invade U.C. High.

John "Zorro" Hewick dazzles Heidi Coric.

Nurse Rick reports to duty at U.C. General.

A Freaky Friday

Spirits were high on Halloween this year. The costumes ranged from space men to pac-men and many other creative characters. At lunch there was a pumpkin carving contest, with Mr. Yandall and his homeroom students as the victor with their pumpkin coach. It proved to be an enjoyable day for all.

The dedication cake was a delightful sight.

Dedication ceremonies fill the gym.

Charles Smith presents the attending dignitaries.

The dedication attracted a large community turn-out.

Dedication: University City High

Mrs. Hopper accepts U.C.H.S. from the board.

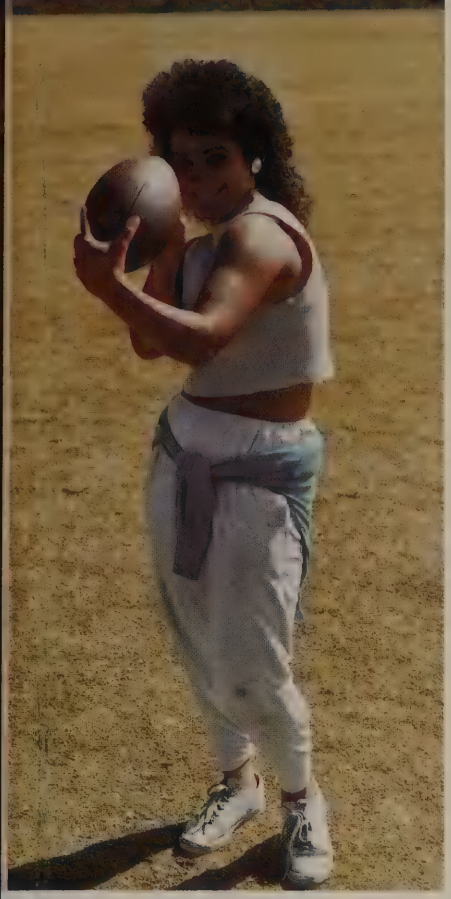

79
49
8

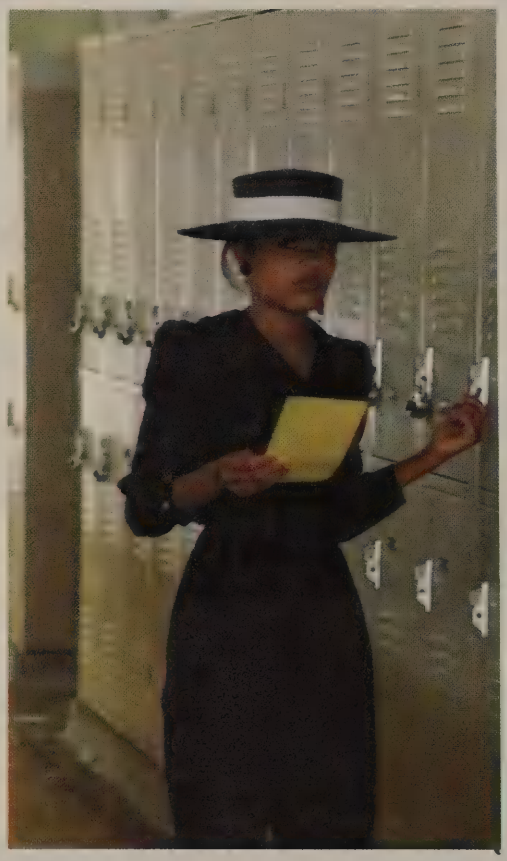

33
55
31

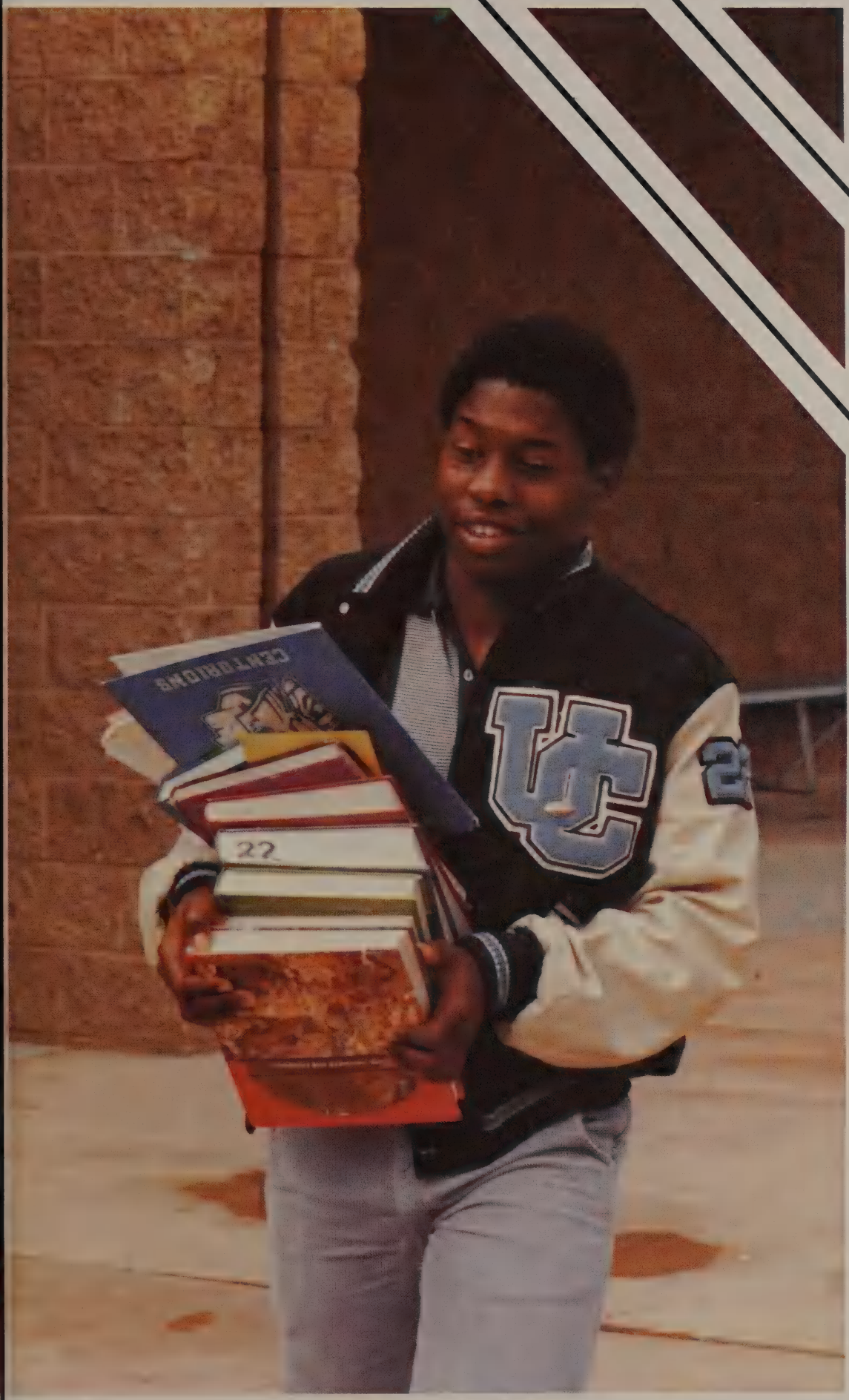
CENTURIONS
22

I know you're just down the street, now remember so am I. I am yours ssh as you are mine - first and only! There's only one key to my heart and you have it, ok. I'll love you always and forever!

yours

Julie

P.S. I wrote something for you so you won't forget a few thing, cont. on page 84

cont...

same. Oh you're a very special person and I hope you get anything and everything you want out of life. wouldn't its be neat if we could stay in touch? If not I have enough memories to last me a life-time. Anytime I want the feeling of you or of remembering I will go to a place where we would always go, the beach, bay, empty lots or to the place at the club where you engraved our names.

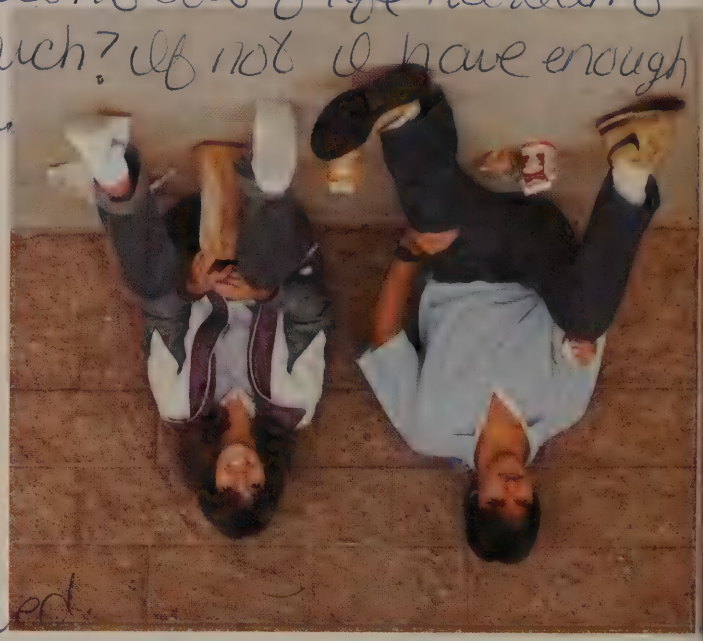

I want you to know that I plan on still coming to you when I need you. Always remember you promised me you'd be here for me - forever - now you better stick to it or I'll be upset.

Remember how we used to sneak around - everywhere we went, I was always on restriction. Oh you can't forget about the mailman, I've never been so embarrassed in my life, I'll never forget. Before you forget I have to say I love you again ♡

I will you ever forget???

1982-1983 Yearbook Staff

Advisor	Rob Coons
Editors-in-Chief	Ron Ravelo, Rob Vance
Layout Editor	Diana Lublin
Assistant Layout Editors	Lori Martin, Lisa Monita
Copy Editor	Sheila Wenzel
Head Photographer	Tom McSherry
Assistant Head Photographer	Tim Reeves
Sales/Promotion/Distribution	Cathy Billy
Fund Raisers Chairperson	Terri Vanderhoof
Assistant Fund Raisers Chairperson	Monica Lake
Social Chairperson	Jill Hemingway
Assistant Social Chairperson	Vicki Bailey
Josten's/American Yearbook Co.	Rod Williams
Busco/Nestor Studio	Darryl Obayashi
Layout, Copy, Photography	Jenny Betts
	Rosie Brewer
	Don Fess
	Andrea Fife
	Don Glaser
	Dana Harwood
	Cheryl McGee
	Steve McKay
	Tony Reed
	Kara Smith
	Jim Snook
	Avideh Yaghmai

Dear John Craig,

where do I begin? I have so much to say. first of all I must tell you that I love you with all my heart, that will never change! second of all I want to thank you for everything these last 11 months of my life. you are everything I always wanted and more. I had the best time of my life when we were together and I could never forget. we shared so many special moments. It makes me cry to know we may not get another chance to share those moments together. I'll never forget how we met down on the street. you chase by and asked me to call you, I said no thank you and you ended up at my door asking me out. Remember we went to El Toretos and then down to the beach in the life guard stand (you first kissed me) you talked me into the back seat of your car and then the moterhome, shame on you. I was so scard of you. All summer long I wanted you, I loved you. you finally asked me to go with you the day before school. what about all those parties we went to (yeck!) we had our special moments alone, like homecoming, down at the beach, at your house. what about when we used to sit by the fire or we'd watch a movie with hot chocolate, so romantic. Lets forget the time we went to a drive-in movie and I got drunk, ok. I won't forget how you took care of me that night. you alway did everything for me, where did we go wrong? you always sent me a red rose, those were my favorite. Christmas (our first) was the best, you gave me a diamond ring. I'll never forget that x-mas. we were with my family and than yours and oh your mom, she's the best! you know we grew so close and you taught me so much. I'll never forget our serious talks for hours about everything. I was always able to tell you things. John I'll never forget the time we first cried together. I never knew a man to cry. It was the night I tried to tell you good-by in my room because I didn't think you could love me. after you cried I loved you even more, and you came back ☺ I'll try to forget that everytime we went out on a date you pick me up late ha ha! It seems we were always running late (getting home too) time went to fast, it was like we only had a certain amount (we did) ☹ it wasn't long enough

SAVE YOUR SAVE

John
This years been kind of a trip in math. we didnt do anything except Shoot the bull. and we still got good grades. John Ive known you since 7th Grade & were best friends ever since. we always seem hang out together when ever we to get in some sort of trouble But Ive had a blast doing it. if you go to MESA you'll be all over for the Football team or summer or you go the summer in buck for your case. See ya Keep in the beach Gettins All that "A".

John buddy,

Hey, wasn't speech a bore? But you're not alone should do some ~~sto~~ schoogeing this summer w/ Scandall. maybe you'll come to Santa Barbara for the weekend next year, we'll party like its going out of style. you take it easy, don't work too hard, or slam (not dancing) too hard.

your buddy
Glen Zurker

Glen Lullie #19

John-
Im glad I got to know you better this year. Youre a lot of fun to be around
& good luck at college (if you are going)
I wish we could have been better friends on well. Take it easy & good luck.

Love
Cindy Benshoof

John,
English was such a bitch! It's been nice looking at Peterson's legs. Take care! Watch the heavy drugs. Have a great summer. Class of 83.
"Stick to the Blue"
Jill
I'll see you in N.Y. for a bit so I may not see you. When you get that car we'll go cruisin' both cars. Take it easy. Your hitting colleges so don't be such a clown but have a good time.
Brandon 83
454-7206

John-
It was both great having you in track and in Public Speaking (Pd-2). You seamed to have enjoyed the year and you will probably have even a better summer. Your speaches were great, at least when you were there to give them. Have a great summer (doesn't it get tiring to hear that from everybody?). But of course I really mean it. I hope whatever you choose as a profession one will either be rewarding or whatever. Although I've just recently met you I think you've got it made. Break 50-second 440 next year — Greg Henry (6-3)

John-well how long have I known you I guess about six years. You have always been really cool and a good friend. Well have to go out in the summer. Go dancing or parting somewere. listening to your funny comments in 1st period just made the year. I can't beleave we made it but its over and the feuture is ares. Stay in the sun and have fun.

friends always,
Jed Cassidy

John,

What can I say? I'm glad we became such close friends. We are going to dominate Mesa. I look forward to a good summer. You are one of the best friends I have, let's keep it that way.

Friend always,
Rick Rigoli
#73
CLASS OF '1983'

John, you know how my head is, I am in your room and I have never had a friend like you. Our lives have over shadowed our lives.

JOHN!

THIS WAS A FAST YEAR WASN'T IT. TOO BAD YOU COULDN'T PLAY FOOTBALL THIS YEAR. WE COULD HAVE GOTTEN IN SOME STICKS TOGETHER LIKE WE DID IN THAT CASTLE PARK GAME. I'LL SEE YOU AT MESA, I HOPE I DON'T FLUNK OUT OF IT.

ROBERT MASSATO

I find for the rest of my life. All those good times with Wanda & Sherri, we really drank alot of "pepsi".

John,
It was a pretty strange little friendship you this semester but its too bad I'm not going to be able to see you next year. Don't ever follow me into the wrap dressing room again!!! I don't like darkness it scares me! You're a pretty funny person, even though you do give speeches on strange things! (RAPE!!!) I hope everything comes your way and take it easy with Julie. If you guys look really good together. I'm going to miss you and then some. I'm going to summer and I hope I see you over the call sometime if you ever need or want to talk. Have, Have 270-5099 stay in touch.

Rick

P.S. Talk a little slower when you give a speech! Ha Ha! Just kidding!

Rick

John, I think you could run, hun? You'd go much faster (but not for long) if you painted your hair. Nah Baby, it just don't work. NEW YORK always work! So what (or how) are we going to do (get) this summer? Keep in touch — let's throw a party. John → Beer

Flags will

Randy Renee

(and out of room)